BANGOR DAILY WHIG AND COURIER.

BY JOHN H. LYNDE. BANGOR, ME., WEDNESDAY MORNING, MAY 3[illegible], 1871. VOLUME XXXVIII—NUMBER 229.

BANGOR

Daily Whig & Courier,

PUBLISHED MORNINGS,
At No 1 East End Kenduskeag Bridge.

TERMS—$8.00 per Year,
4 00 for Six Months
2 00 for Three Months.
INVARIABLY IN ADVANCE.

The Bangor Weekly Courier,

IS PUBLISHED EVERY TUESDAY,
At the Office of the Daily Whig and Courier, at Two Dollars per Year, *invariably in advance.*

AGENCIES.

S M Pettengill & Co 10 State St., Boston 37 Park Row New York, are authorized Agents for receiving Advertisements and Subscriptions for this Paper

S R Niles Agent, Scollay's Building, Court Street Boston

Subscriptions must in all cases be paid in advance.

☞ Subscribers finding this notice marked, will understand that the time for which they paid has expired

Your Subscription expires

Business Cards.

Dental Card.

I wish to say a word to the Gentlemen and Ladies of Bangor and vicinity As parents you would do more for your children than for yourselves. A gentleman in Bangor who is fifty years old, was in my office in April and said that he would give me one hundred dollars if I would save one tooth in his mouth without extracting it But he was too late If a man will thus value one tooth, what should he do for his children.

Now if you cannot save your own, you can save the teeth of your children. Almost every day some father or mother will come to the office with some dear child to have me extract some aching tooth I examine the mouth and find that the painful tooth is *not a temporary* but a permanent one. The parent is surprised you are wrong she has never had but one tooth there she will certainly have a permanent tooth when this one is out of the way

A very large proportion of our patrons have never known or have forgotten, that in our first set we have but *twenty* teeth. And that all teeth that grow back of the twenty are permanent ones, thirty two in all I have extracted within the past year seven *permanent* teeth for one little girl who was not eleven years old. Will you parents suffer your children to suffer for their life time by your neglect? If by neglect you have lost your natural teeth, a good editor will tell you where to go for the best artificial ones Hundreds of people in Bangor and vicinity will endorse by their own experience all that he has said in his paper

Dr J K Lincoln—Though we have not the pleasure of a personal acquaintance with the gentleman yet we have reason to believe that he is a most skillful practitioner of the dental art At least he has made one old face in our house look young again and has fitted, by art, a pair of jaws to masticate the food again which dame nature thought to deprive of this privilege a little too soon We think the work and composition of the two full sets of teeth he has inserted cannot be exceled anywhere.—*Intelligencer*

My price now is $50 for a whole set of the best teeth $5 for a half set.

Office No 2 Wheelwright & Clark's Block
May 1871

SIDNEY W THAXTER,
CORN & FLOUR,
No 66 Exchange Street,
l&w Bangor, Me.

O. W. SMITH
DEALER IN
[illegible] MEDICINES, FANCY GOODS, JEWELRY &c opposite Katahdin House, Winn Me. Watches and Clocks cleaned and repaired
6m

NOT SOLD OUT!

J H Robinson & Co have not sold out their ICE BUSINESS but have put up a double quantity of pure Ice and are ready to take orders at their office, Kenduskeag Block
J H ROBINSON
O J BRACKETT
mar tf

FILES ------- FILES.

NOW IS THE TIME to Sharpen up and get ready for business. I have on hand

1000 DOZEN FILES,

And am finishing off 150 Dozen per week, which I am selling at

The Lowest Prices,

and will warrant them equal to any imported.
☞ Call and see them
OLD FILES RECUT, as usual.
JOB COLLETT,
april21 Exchange Street

GEO F. GODFREY,
DEALER IN
DRY PINE LUMBER.
ALSO
BLACK WALNUT,
SOUTHERN PINE, etc., e
Office and Wharves at the head of Harlow St., BANGOR, MAINE
Nov 23 1870 tf

W. T. HILLIARD.
Attorney and Counsellor-at-Law
—OFFICE—
Over Mercantile Bank, Hammond St.
Bangor Nov 22, 1865—tf (Times copy)

Special Notice.

THE subscriber of the late firm of E & S B LOW & CO tenders thanks to his friends and the public for past patronage long bestowed, and would inform them that he is ready to attend to all orders in the MOVING LINE. Brick, Wood or Stone Buildings Raised or Moved to order.
☞ Residence, 28 Centre Street. Box 335.
S. S. LOW.
Bangor, April 1, 1868.

J. H. CLERGUE,

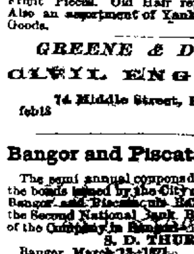

117 Exchange St. Ladies, and Gent's WIG-MAKER —AND— Hair Manufacturer, Where can be found a Large Assortment of latest style Chignons, Braids, Switches, and Curls. Wigs, Half Wigs, and Front Pieces. Old Hair repaired at short notice. Also an assortment of Yankee Notions and Fancy Goods. mar8

GREENE & DANFORTH,
CIVIL ENGINEERS,
74 Middle Street, Portland, Me.
feb18 3m

Bangor and Piscataquis R. R. Co

The semi annual coupons due April first next, on the bonds issued by the City of Bangor in aid of the Bangor and Piscataquis Railroad, will be paid at the Second National Bank, Boston, and at the office of the Company in Bangor.
S. D. THURSTON, Treasurer.
Bangor March 24, 1871.

WAX FLOWERS!

Have a very full line of
MATERIALS for WAX WORK
Now in stock. This beautiful handiwork should be in every house. I also have an unusually full line of
Artist's Colors and Materials.
Call and examine.
may19 B. F. BRADBURY.

TOILET GOODS.
Unquestionably the largest variety, and the full stock of
Choice Druggists Toilet Articles
to be found in this State, may now be seen in stock [illegible]
may19 B. F. BRADBURY.

ADV[I]CE
TO THE
[illegible] HEALTH,

Those of BAD BLOOD and OLD MAIDS in particular

April,
May,
and June,
PURIFY THE BLOOD.

In these months
HELMBOLD'S
FLUID EXTRACT SARSAPARILLA
cures all eruptions of the skin
HELMBOLD'S
FLUID EXTRACT SARSAPARILLA
cures the worst form of
BLOOD DISEASES
HELMBOLD'S
FLUID EXTRACT SARSAPARILLA
ENTERS READILY INTO THE CIRCULATION OF THE BLOOD.
HELMBOLD'S
FLUID EXTRACT SARSAPARILLA
BEAUTIFIES THE COMPLEXION

All Powders and outward applications destroy the skin, rendering it harsh and course. Look at the skin of old maids and those that have used such any length of time My advice is to discontinue them and use

HELMBOLD'S
FLUID EXTRACT SARSAPARILLA
ONE BOTTLE IS EQUAL IN STRENGTH TO ONE GALLON OF THE SYRUPS OR DECOCTIONS AS USUALLY MADE, AND A WINE GLASS ADDED TO A PINT OF WATER EQUALS THE CELEBRATED
LISBON DIET DRINK
TRY IT THIS WAY
A DELIGHTFUL BEVERAGE

HELMBOLD'S
CATAWBA GRAPE PILLS
HELMBOLD'S
CATAWBA GRAPE PILLS
A PLEASANT SAFE AND AGREEABLE CATHARTIC
HELMBOLD'S
CATAWBA GRAPE PILLS
Used in all affections where a purgative medicine is needed
HELMBOLD'S
CATAWBA GRAPE PILLS
HARMLESS TO A CHILD AND TAKEN BY CHILDREN
HELMBOLD'S
CATAWBA GRAPE PILLS
SUPERSEDE MAGNESIA SALTS AND EVERY OTHER PURGATIVE
HELMBOLD'S
CATAWBA GRAPE PILLS
CERTAIN IN EFFECT AND PLEASANT IN OPERATION
HELMBOLD'S
CATAWBA GRAPE PILLS
IS NOT A PATENTED PILL.
HELMBOLD'S
CATAWBA GRAPE PILLS
ARE COMPOSED OF CATAWBA GRAPE JUICE AND FLUID EXTRACT RHUBARD

HOW TO PROCEED IN
THE SPRING AND SUMMER MONTHS
to insure NEW LIFE, NEW BLOOD, NEW VIGOR
Purchase two bottles of
HELMBOLD'S SARSAPARILLA
AND ONE BOX OF PILLS—WORTH THEIR WEIGHT IN GOLD
No better investment can be made for so small a sum

HELMBOLD'S
FLUID EXTRACT BUCHU
HAS ACQUIRED A WORLD-WIDE FAME

All of my preparations are meritorious. A period of twenty years has PROVED THIS to be the case.

See remarks made by Benjamin Travers F R C S, &c Speaking of these diseases, and diseases arising from the excess of mercury, he states that no remedy is equal to the Extract of Sarsaparilla Its power is extraordinary, more so than any other drug I am acquainted with. It is in the strictest sense a tonic, with this invaluable attribute, that it is applicable to a state of the system so sunken, and yet so irritable as renders other substances of the tonic class unavailable or injurious.

See remarks of the GREAT CHEMISTS AND PILL MEN OF AMERICA.

WM R. WARREN & CO.,
154 North Third Street, Philadelphia, Pa.
H T HELMBOLD,
Esteemed Friend—
I congratulate you on having the handsomest, and at the same time the MOST EFFECTIVE PILL that I have ever known for the purposes intended.
WM R. WARNER & CO

H T HELMBOLD

Will remark in conclusion that his remedies are the result of long and careful study The Fluid Extracts have been before the public twenty years; the sale of them in that time proves their value. All have been benefitted by them who followed my instructions, and to-day they stand UNEQUALLED in the extent of their sale and UNSURPASSED by any Medicament in the Dispensatory of the United States, not excepting a single HERB, ROOT, PLANT or scientific preparation.

Pharmaceutical I claim all mine to be and have never patented a single one

ALL STAND ON THEIR MERITS.

The Pill I have thought of offering to the afflicted for ten years.

They are now perfect, and I shall stake my time, money, and fame on their effectiveness. The inviting style in which the Pill itself is made, the bottle, label, wrapper—all show with what care they have been prepared. After examination, no English or French preparation will show greater care, and I am really proud of them.

Instead of the [illegible] looking carelessly prepared Pills vended generally and put up in wooden boxes, and [illegible] by those having no experience as physicians, druggists, [illegible] manufacturers of medicines. Test the medicine offered by your obedient servant H. T. HELMBOLD.

[illegible] Pharmacy, Continental Hotel, Philadelphia.

Extra Winter Lard Oil!

100 Bbls Extra and No. 1,
Just received and for sale low by
BLOOD & ROWE.

HALL, BRADLEY & CO.
Pure White Lead.
10 TONS
Just received and for sale by the Agents,
BLOOD & ROWE,
may26 121 Exchange St.

A HOME INVESTMENT.

SIX PER CENT GOLD BONDS
OF THE
Portland and Ogdensburg
R. R. Co.
DUE IN 1900.
Free from Government Tax.

The line of this Road is from Portland, Maine, to Swanton, Vt., and is many miles the shortest communication between the Lakes and the Seaboard.

The Eastern division, upon which this mortgage is issued is now under construction from Portland to North Conway, White Mountains, a distance of sixty miles.

Forty miles are already completed, upon which trains are running. The remaining twenty miles are nearly completed, and will be ready for traffic early in July, 1871.

$1,200 000 cash subscriptions have already been expended upon the Road, and this mortgage of the unusually small amount of $13,000 per mile has been issued for the purpose of thoroughly equipping and completing the road, and covers all the real and personal property of the Company

These very desirable Bonds are for sale at 90 and accrued interest in currency, by

J. B. BROWN & SONS,
Agents for the Company,
PORTLAND ME.,
AND BY
ELIAS MERRILL,
FIRST NATIONAL BANK,
BANGOR, ME.,
from whom pamphlets and full information can be obtained.
apr 8 tf

NEW STORE!
NEW GOODS!
TRASK & CHALMERS
Wholesale and Retail Dealers in
Hardware, Bar Iron and Steel,
SASH, DOORS, & BLINDS,
PAINTS AND OILS,
No. 132 Exchange Street,
Bangor, Maine.
apr24 tf

GEN'L RAILWAY TI[CKET OFFI]CE
LAKE SHORE,
Michigan Southern, & Erie R. R.,
Great Southern Mail Route,
And Fall River and Stonington Line of Steamers
Tickets to all points
WEST, SOUTH AND NORTHWEST
Parties going west, call and get the lowest rates No charge for information
Office in the Periodical and News Depot,
No 8 Kenduskeag Block.
may10 GEO W FLOWERS, Agent.

Schooners Darius Eddy and Ocean Ranger
Just arrived, with ten tons of
White Lead,
FIVE TONS METALLIC PAINT,
and all the brands of *Pure* Leads in the market
Low as the Lowest.
No party does or ever has kept so large a stock of
Paints and Oils
as we keep Special prices to the trade.
☞ Sole Agencies played out
Call at the Paint Depot,
No 25 West Market Square.
BUTLER & HAYNES.
apr17

THE THOROUGH BRED TROTTING STALLION
CADMUS.

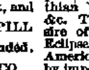

CADMUS is seven years old, is fifteen hands, 2 inches high, weighs 1025 pounds. Color a rich chestnut with fine coat. He is judged superior in all those points indispensable to the trotting horse, and when crossed with our mares, will produce just the horse wanted for general purposes. The natural gait is open and clear with natural inclination to trot showing a two-forty step without fitting or training

PEDIGREE. Cadmus was bred by Daniel McMillan, Xenia, Greene Co Southern Ohio foaled in 1864, sire Ben Butler—recorded Scribbler, bred by the late R. A. Alexander of Kentucky, Ben Butler by imported Scythian, out of Emma Wright by imported Margrave, Scythian by Orlando, out of Scythian by Hetman Platoff, Orlando by Touchstone, &c. The dam of Cadmus was by Olio Cadmus, sire of Pocahontas, Ohio Cadmus by American Eclipse, out of Di Vernon, by imported Florizel, American Eclipse by Duroc, out of Miller's Damsel by imported Messenger, Duroc by Sir Archy by imported Diamond, &c. Whoever will examine the above pedigree, cannot fail to find a remarkable combination of the best horse-blood in the country

CADMUS will stand the present season at the
BANGOR HOUSE STABLE.
Terms, $25 to insure a foal

Silver Eye

Will serve a limited number of mares at $25 to ensure a foal.

SILVER EYE is three years old this Spring, jet black color fifteen hands, two and one-half inches high weighs 875 pounds, fine gaited, and shows a great deal of speed for one of his age; is considered the best colt of his age in the county.

SILVER EYE is by "Gilbreth Knox," dam by "Old Eaton."

Good pasturing or stabling provided for horses from a distance on reasonable terms.

All correspondence addressed to
O. M. SHAW,
Bangor, May 18th, 1871

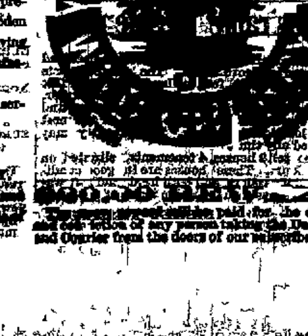

[illegible] will be paid for the detection and conviction of any person taking the Daily Whig and Courier from the doors of our subscribers.

FOSS & DAVIS

Have just received a full line of the latest Styles
SUITINGS,
Pant Goods and Vestings,
Which we will make to order in the
LATEST STYLES
ALSO,
A Full Stock of
READY MADE CLOTHING,
First Door North Penobscot Exchange.
J B Foss. L. C. Davis
Bangor May 11, 1871 4w

Look! Look!
INTO THE
NEW HARDWARE AND IRON STORE,
No. 132 Exchange Street,
And see a nice new stock of
DOORS SASH, BLINDS,
GLAZED WINDOWS,
PAINTS AND OILS,
And all HARDWARE in the building line.
We would say that we will warrant satisfaction in Goods and Prices.
All orders from the country promptly attended to
Remember the Place
132 Exchange Street, Bangor, Maine
TRASK & CHALMERS
may24 d&w20tf

AGENTS
For the sale of the
CHINA TEA COMPANY'S
Celebrated
TEAS AND COFFEES.
J. A HALEY, Winterport.
H BUTTERFIELD, Oldtown
Where they can be had at the same low price that they are sold for at Headquarters
West Market Square.
Bangor April 1, 1871 d&w20ly may22

LIME ASHES Just the thing for farmers and gardeners J S Kimball & Son
may15

NOTICE.
Will be Opened
SATURDAY, May 13th, 1871,
AT THE OLD BOOT AND SHOE STAND,
No. 20 Main Street,
A Boot Shoe & Hat Store,
On the One Price
CASH SYSTEM.
ONE PRICE!
NO CREDIT!!
CASH ON DELIVERY!!
LOW PRICES.
Bangor, May 12 1871

A Blacksmith Wanted.
To work in our Hame Factory A young man will do.
W. BUNKER & SON.
Brewer Village April 27, 1871

A full MARINE LIST and complete MARKET REPORTS, as well as more Original Stories and Sketches, are among the new features of the greatly enlarged and improved PORTLAND TRANSCRIPT Only $2 00 a year in advance, subscriptions taken for six and three months Specimen copies sent free The offer of TWO MONTHS FREE to new subscribers who send $2 00, holds good till June 1st Address
ELWELL, PICKARD & CO.,
PORTLAND, MAINE
apr29 2md&w17

Atlantic, Harper, Scribner, Galaxy, Young Folks, Optic,
And other Magazines for
JUNE,
Received at DUREN'S.
may23

Invitation
is hereby given to all who are about
BUILDING,
REPAIRING,
PAINTING,
ETC, ETC,
To call and examine our stock of
MATERIALS.
We know we can suit you in quality and price.
Fogg & Bridges.
Bangor, May 3, 1871 d&w

Every Family should have It.
DR. GUILMETTE'S
EXTRACT OF JUNIPER.
As a delicious tonic, healthful and curative for all diseases of the Kidneys and Bladder, Loss of Appetite, Dyspepsia, Nervous Debility, &c., it is unrivaled. To females it is especially recommended for all irregularities of the menses, and disorders peculiar to their system; it can be used with perfect safety. In malarious districts it is a great preventive of Fever and Ague.
"CHAS. S. FAXLENER," Wholesale Agent, 40 Barclay Street, New York.
For sale in Bangor by B. F. BRADBURY.
april2 d&wly

Kid GLOVES with two Buttons. Nice goods.
may8 DWELLEY & CO.

NEW VEILS
At Greatly Reduced Prices,
[illegible]
Thursdays & Saturdays,
[illegible]
FRANK S. JENNISON,
40 Broad Street, [illegible] Square.
[illegible] Now is the time for Summer Goods.
may8 DWELLEY & CO.

MORE
New Goods
JUST RECEIVED.
200 New and Stylish Shawls.
A large lot of Cashmere Shawls.
Linen Suits and Suitings.
Late Style Silk Mantillas
Also, a large stock of
BLACK SILKS,
FOR
DRESSES & CLOAKS;
Which we will sell at
EXTREMELY LOW PRICES
E. C. Nichols & Co.
Bangor May 16, 1871

New Stock of MILLINERY, a few choice FRENCH FLOWERS at the Little New Store, Main St may8

Spring Styles
LADIES' SLIPPERS, in Croquet, Empress Peerless French Toilet Button, Croquet and Newport
Also, all styles Misses' and Children's in Black and Bronze Kid.
These goods are from the best manufactories in America Call and see them.
42 MAIN STREET,
may3 J. A. CROWELL.

Hair PLASTERING HAIR constantly on hand, at JOHN S KIMBALL & SON'S may15

REMOVAL.
The stock of HATS, CAPS FURNISHING GOODS BOOTS and SHOES at Mason's corner have been removed to No 1 White's Block corner Main and Water Streets
MR F N HARRIMAN who had the goods in charge will be pleased to meet his many friends and customers at the last named place
may12 T HERSEY & CO

[illegible] In and see our splendid assortment of MILLINERY DWELLEY & CO may6

NEW FIRM!
NEW GOODS!
O. M. Brown & Co.,
No. 5 Main Street,
(Successors to Stone & Brown)
At Old Stand of STICKNEY & ROBERTS
Have received a large and varied stock of
RICH DRESS GOODS
CONSISTING OF
BLACK SILKS
JAPANESE SILKS,
PONGEES,
SILK SULTANAS
BLACK AND WHITE PLAIDS,
A full line of
RAVEN PURE MOHAIRS AND LUSTER ALPACAS
New style Check Cambrics, Piques &c
Hamburg Edgings and Insertings,
Woolens, Cottons and Prints,
Fresh lot Paisley Shawls,
New style Woolen Shawls.
Also, Hosiery, Gloves and Parasols.
We hope, by selling Goods cheap, and using our customers well, to have our share of patronage.
'Quick Sales and Small Profits," is our motto
O M. BROWN & CO
Bangor, April 26, 1871

French Corsets and Balbriggan Hosiery; also Lace Collars. m8 Dwelley & Co

REMOVAL
OF THE
HOWE AGENCY.
I have enlarged and refitted that well known establishment, the
Boston Button Store,
And have removed the AGENCY of the
ELIAS HOWE
IMPROVED
Sewing Machines,
AND
THE BUTTERICK PATTERNS FOR GARMENTS,
From Main Street, to my old
BOSTON BUTTON STORE,
On Central Street.
Persons can be taught to run these excellent machines either at my BOSTON BUTTON STORE, or at their homes. I sell these machines on installments, to accommodate those who are not prepared to pay the whole amount on delivery.

The Boston Button Store
Has been, and will continue to be the Emporium for
FANCY GOODS,
LADIES' GOODS of all descriptions,
Together with every variety of cheap but useful fancies, for Misses and Children.
I wish the public to understand that TUCKER does not mean to be beat in variety, style or prices.
J. S. TUCKER,
Boston Button Store
[illegible] Central Street.
Bangor, May 12, 1871.

Hosiery, Hosiery, Hosiery,
CHEAP,
At the BANGOR BAZAAR,
ALL PRICES.
Good Hose only 10 cents a pair.

Gloves, Gloves, Gloves.
Kid, Lisle, Berlin and Silk Gloves
At Low Prices,
AT THE
Bangor Bazaar.

Hoop Skirt and Bustles,
ALL SIZES AND STYLES
Selling cheap at the
Bangor Bazaar.

Parasols, Collars and Cuffs,
Corsets, M. F. Skirt Supporters,
Buttons, Braids, Hamburgs, Cotton Trimming, Malta Laces, Cheap,
AT THE
Bangor Bazaar.

Baskets, Traveling Bags,
AND
BIRD CAGES,
In great variety at the
Bangor Bazaar.

All Kinds of Toys,
AND
FANCY GOODS,
CHEAP, at the
BANGOR BAZAAR

Everything Going Cheap,
AT THE
BANGOR BAZAAR.
The largest stock of the kind in the city Now is the time for Bargains at the
Bangor Bazaar.
may23

THE SEASON FOR
[illegible]ain Hats
HAS COME.
The most beautiful and nobby styles just received and selling cheap.
Bishop & Bourne.
No. 3 Main Street.
may24

Come Again!
STANFORD
Has just returned from Boston with
NEW GOODS CHEAP!
He has special bargains in
BLACK SILKS,
BLACK ALPACAS,
LYONS POPLINS,
JAPANESE SILKS,
BRUSSELLS SILKS
And, in fact, anything in
DRESS GOODS,
all new and fresh Having recently closed out his stock at Auction you are sure of
New Goods.
An entire new stock of
HOUSEKEEPING GOODS AT BOTTOM PRICES,
Consisting in part of
Table Linens,
Napkins and Doylies,
Bleached and Brown Cottons,
100
MARSEILLES QUILTS
From Auction—Cheap
Particular attention is invited to his stock of
SHAWLS
which comprises everything that is new
Ladies' Linen Suits
READY MADE.
CARD.—We are now prepared to cut and make all kinds of Ladies' Garments and Dresses to order having just received all the latest patterns
Call and Examine.
GORDON STANFORD.
Bangor, May 18, 1871

CARD.

Having become satisfied after thorough investigation, that Elastic Sponge, as now and lately manufactured, is one of the best of all the substitutes for curled hair, for many if not most uses in Upholstery, we have accepted the Agency of it, and intend to make it hereafter a specialty in our business. The objections which have been made to it and which it is well known we ourselves have thought were well founded, we have ascertained cannot be urged against the article as now perfected. The process of manufacture has been entirely remodeled under the advice and superintendence of one of the most eminent chemists of New England. New chemical and mechanical appliances have been introduced in cleansing crude Sponge, and in charging it with glycerine with such entire success, that Elastic Sponge may now be said to be chemically pure. There is absolutely nothing in it but the clean fibre of sponge and chemically pure glycerine

The objections to Elastic Sponge being thus removed these remain its undisputed merits which certainly entitle it to be considered one of the most valuable as it is one of the most curious and interesting of late discoveries. Chief among these merits is, that it is proof against moths,—the great scourge of the business,—and against all other insects. Then its elasticity is permanent, based, as it is upon the non-separable property of glycerine and the indestructibility of sponge fibre. [illegible]

Whig & Courier.

Daily Established 1834 - - - Weekly 1815

TERMS OF ADVERTISING.

For one square (amount of 15 lines this type) one insertion,	$1 00
For one square, two insertions	1 25
For one square three times in the Daily,	1 50
For one square, one week	2 00
each week's continuance	75
For half-square one time	75
For half square three times,	1 00
For half square, one week,	1 25
each week's continuance,	40
For one square in Weekly three times,	1 50
each week's continuance	25

SPECIAL NOTICES
$2,50 per square for first week—$1 00 per square for continuance
DOUBLE COLUMN ADVERTISEMENTS, inserted at the rate of Special Notices
☞ Advertisements continued *three times a week* at two thirds price, *two times a week* one half price *one time a week* one third price
☞ Advertisements, where the time of insertion is not specially designated, will be continued until otherwise ordered
☞ All Transient Advertising must be paid for in advance
Advertisements under the head of 'Business Notices' 10 cents per line each insertion, for solid matter and 15 cents per line for leaded.

POLITICAL AND PERSONAL

Horace Greeley addressed a large assembly in front of the Exchange Hotel at Galveston, Texas, Saturday evening, on political topics

Nathaniel Sargent Commissioner of Customs, will retire from that office Wednesday Deputy Commissioner Douglas was tendered, but declined the position

The family of John Brown residing in California, state that the report that they need assistance, is unfounded They are well provided for, and will not accept assistance from any source

It is respectfully suggested that the Democratic party having agreed to disagree about everything of the past, is eminently qualified to lay out a policy for peace inasmuch as it could never agree upon one for the war

Mr Henry S Foote, (Hangman Foote) who now lives in Nashville, Tennessee publishes a letter favoring the Vallandigham new departure and the nomination of General Sherman by the Democrats

The President and Secretary of the Navy will visit the Washington Navy Yard Wednesday to thoroughly inspect the steamer Polaris, now lying at the wharf which has been fitted up for Capt Hall's forthcoming voyage to the Arctic regions

Judge Sawyer of the San Francisco Police Court, dismissed a charge of robbing made by a Chinaman, deciding to abide by the decision of the Supreme Court of California against the admissibility of Chinese evidence notwithstanding the Ku Klux bill

The editors of New York State and Pennsylvania, with delegations from New Jersey Maryland and Virginia reached Richmond Va., Monday, from Sulphur Springs, and were welcomed by the Governor of Virginia and entertained by the Richmond journalists—They visited the battle field of Petersburg and vicinity in the afternoon A H Stuart and others addressed the visitors at Staunton

In view of the uncertain political complexion of the New Hampshire Legislature upon which devolves the choice of a Governor the Democratic whippers-in are sadly tasked—One man laid up by an unguarded spree might defeat all their nice laid schemes The Nashbys and Deacon Pograms in the party will be zealously shadowed

The New York Nation reminds Vallandigham that 'fine words butter no parsnips intimating thereby that Democratic promises are not believed in by the people—Eleventh hour converts must not limit their zeal to mere declarations if they are sincere they will come out from among the Philistines and show works meet for repentance

The Missouri Democrat says 'One very natural question is this Even if the unterrified Democracy should conclude to gulp down all its Bourbonism and to profess Republican principles in order to establish Democratic supremacy can that party be trusted to give effect to Republican rather than Democratic principles? Is there not a faint possibility that the quaint old distich would again be realized—

When the devil was sick the devil a monk would be—
When the devil got well the devil a monk was he

Mr Leslie, the Democratic candidate for Governor of Kentucky in a speech the other day at Frankfort, said that the three last amendments to the Constitution were forced upon the country by fraud and that the Democratic party will have them decided unconstitutional at the first opportunity He also asserted that the Democrats are opposed to educating the negroes with any of the common school fund Gov Leslie it is asserted by his friends, represents the national democratic party If so what becomes of the 'new departure?'

For ways that are dark commend us to the Democratic majority in the last New York Legislature It appears that the "Code Amendment" bill, gotten up in the especial interests of Tammany, and to which Governor Hoffman has refused his signature, duly authenticated, contains provisions that were never before the Legislature, but were interpolated after the bill had been acted upon by both branches thereof The Times pertinently remarks

"When things have arrived at such a pass that laws affecting the rights and liberties of the people are deliberately *smuggled* into our statute books, without ever having been seen by the Legislature, it is time for the people to wake from their lethargy and begin to take some interest in public affairs '

A Northern Democrat who went South to seek his fortune a year since, having expended all his surplus cash, was forced to seek employment as a teacher in a private school where a majority of the pupils were colored Recently a party of men, disguised, waited upon him at night, and taking him to a piece of woods, stripped and whipped him unmercifully, and then gave him five days in which to quit that region. But the Northerner is plucky, and so announces in a card to the local paper that he "will pursue to the bitter end of the law any one of the perpetrators of the shame inflicted on him, or if they will give him a man's chance, will drop all law against them, and will settle the matter with them 'man to man and foot to foot.'"

The Hartford Times prints an amusing catalogue of Nilsson's troubles in that vicinity a short time since. She had parlous words with her manager, Strakosch, she dropped her beautiful watch, the gift of the Emperor, and accidentally put her heel on it, she disliked the cooking at the Allyn House and wanted the cook to bring a chicken to her room and cook it over the grate, which the cook utterly and contemptuously refused to do. But her smiles and sweetness returned, as by magic, when a lovely bouquet with Gov. Jewell's compliments arrived, and would have continued had not a subsequent message announced the bouquet as intended for Cary, the storm then grew fearful, her brow knitted her cheek flushed, and [illegible] the negro minstrels who preceded her in the hall where the performance took place there was a culmination of wrath which obliged those about her to look for shelter The papers nevertheless, said she sang "I know that my Redeemer Liveth in angelic style

STATE NEWS.

The Portland House in Portland was damaged by fire Saturday, several hundred dollars Insured

John D Pickins of Abbott was severely kicked by a horse on the 18th inst and will be a cripple for this summer, at least.

The house of Eliphalet Coburn of Parkman was terribly shattered by lightning during the heavy thunder shower of the 22d inst. One chimney was entirely ruined and another was torn in pieces above the roof

The late Dea Asa Hutchinson of Fayette, by his will made the Free Will Baptist Home Mission Society his residuary legatee which will probably give that society about two thousand dollars

In the Madawaska settlements and about Fort Kent it is very cold and backward The hay is all gone and many cattle are dying with starvation One man emptied all his straw beds last week and fed the straw to his cattle

The two story dwelling house of Thomas Jackson situated near the bridge in Stroudwater was burned about 3 o clock Sunday morning Most of the furniture was also destroyed The house was valued at about $2 500 and there was but little insurance

The Aroostook Times says over [illegible] hundred Swedes have joined the colony at New Sweden this year Nearly three hundred more are expected daily to arrive at St. John en route for Aroostook and more will be coming every week during the summer

David Knowlton of Augusta was returning to his boarding place in Boston from a fire on Wednesday night when a person rushed up behind him and seized his $200 gold watch and chain tearing out one of the button holes of his silk vest to which the chain was fastened The rascal was pursued but escaped

John D[illegible] of Augusta arrived at Boston Wednesday afternoon and on inquiring his way to the New England House some unknown sharper volunteered to conduct him and handing him a check saying it was good for his baggage the sharper took the countryman's valise and overcoat and skedaddled

The plans of the Maine General Hospital drawn by Mr F H Fassett were submitted to the trustees of that institution Saturday afternoon and by them accepted The central building will be sixty [illegible] feet front [illegible] 50 in depth four stories high [illegible] and tower and turret and on each side a pavilion 1[illegible]0 feet long and 40 wide two stories with high basements the roof sustaining [illegible] the center

ALL SORTS AND SIZES

Chicago is troubled with canine lunatics

Rulofl proved a head centre for the doctors

Prince Alexis is having a cottage fitted up at Saratoga

Japan has cut off the silk worm eggs on account of war

Earl de Gray takes plans of a model American school house home with him

The Western papers some of them are publishing the treaty as a serial

Gotham is soothed by the pleasant [illegible] the mosquito

Eight thousand Texas cattle are [illegible] this way

An Ohio statesman is [illegible] years old and has lost much of the beauty of his youth

England like Empress Augusta thinks she has good reasons to be jealous of William Prussia

Geary says they [illegible] they want him to be President [illegible] Geary

A gang of burglars have been working the small post offices in Michigan with courageous success

The Chic[ago] Rep[ublican] compliments the Court House square as being as green as [illegible] contemporary

Miss Jones an Illinois schoolma'am [illegible] to thrash her uncle a [illegible] unruly youth in school the other day

New Lisbon O has the periodical girl [illegible] swallows pins and needles and has them taken out of her heel She has yielded [illegible] so far

Mr Hayes of Illinois has been cut off in the flower of his youth and beauty at the age of 30 through drinking a pint of whisky every day

Queen Victoria's salary is only [illegible] a year but by selling butter from her dairy farms at [illegible] economy she manages to wiggle through

Mrs Lincoln returned to this country mainly to oblige Tad who longed again to see his native land Tad has nearly forgotten his native tongue

The Tennessee caterpillars sweep every green thing as they go They accumulate on the railroad tracks and have the same effect on the progress of trains as so much soft soap

The Post-office Department is encouraged at the prospect of making the postal service self sustaining The revenue for the present fiscal year exceeds that of last by $1 000 000

Wirt Sikes who was Olive Logan's travelling companion in California last year accompanies her to England in the same relation, and his wife lately obtained a divorce from him for desertion

Miss Mary Wattles and Mrs Helen Comb have formed a copartnership in Kansas for the practice of law, under the name and style of Wattles & Comb It is the first female legal firm in the State

"I buried her among the flowers and felt it was not folly to make her a grave for all my pets there's none I love like Polly" is the lamentation of a North Scituate young damsel, "written expressly" for a Hingham contemporary

Americans will learn with sadness that owing to the unexpected breaking out of half a dozen or so rebellions at home Thakombau the king of the Cannibal Islands, will be compelled to postpone his contemplated visit to the United States for a brief season.

Is is alleged that Rulloff confessed to his counsel that he drowned his two associates in the crime for which he was hanged and that he also proposed to his counsel the murder of Burroughs, the surviving clerk, who was to be the chief witness against him even mentioning the name of a desperado in New York who he said 'would do the job for a reasonable price

ELIAS HOWE
Sewing Machines,
IMPROVED.

MANUFACTURED BY
THE HOWE MACHINE CO.
BRANCH OFFICE,
No. 4 Gothic Block.
MAIN STREET, BANGOR.
April 17, 1871.

Whig & Courier.

JOHN H. LYNDE, - - PROPRIETOR.

WEDNESDAY, MAY 31, 1871.

TRUE AND FALSE DEMOCRACY.

The attempt of Vallandigham and his Pennsylvania friends to bring the Democratic party to its senses and its old Jeffersonian policy, meets with about as much success as did the Philadelphia arm-in-arm convention or the *World's* effort to throw Blair overboard during the last Presidential campaign. Indeed there is is a similarity between this "new depature" of Vallandigham and the Johnson-Doolittle Convention in Philadelphia. That convention sailed under false colors, and was run by men who had no genuine sympathy with the views they so clamorously asserted. They wanted power and did not care how they obtained it. They thought it easier to make loud professions of their disinterested patriotism and thereby delude the people, than to come out boldly, nail their true sentiments to the mast and abide the result. The success they met with was the same as will attend Mr. Vallandigham and his followers. The people of the country will not accept the assurances of the Ohio martyr, that either he or his sympathizers are honestly in favor of negro suffrage, the civil rights of the colored people, and will do what they can to carry out the provisions of the new amendments to the Constitution. It is true the New York World says the Democratic party is in favor of these new doctrines; that it is willing to obliterate its record for the past ten years and accept the situation as it finds it; but the *World* has no authority to speak for the party to which it belongs. It cordially endorsed the treaty just ratified, and asserted that the Democratic Senators would vote for it; but we fail to find one such Senator who has followed its advice. After the appearance of Gen. Blair's Broadhead letter, it came out in vigorous editorials calling on the General to resign his place on the ticket, and advising the Democratic National Committee to throw him overboard if he declined. We all know that its suggestions were not followed, but, on the contrary, it was charged with having been bought by the Republicans. Neither is its suggestion nor that of its Mentor to be followed now.—The St. Louis Republican, the most influential representative of the Democratic party in the West, and the organ of Gen. Frank Blair, says that "Mr. Vallandigham has survived his time, and the sooner he subsides the sooner will he have recognized the prevalence of a conservatism in politics which has kept him in private life since an early period of the war for the Union."

The Butler County (Ohio) Democrats held a convention the other day, and under the lead of Lewis D. Campbell, passed resolutions denouncing Mr. Vallandigham's "new departure" as undemocratic, and distasteful to the masses of that party. The Mobile Register, edited by John Forsyth, the most influential politician in the South, has time and again denounced the new amendments, and asserted that when the Democratic party gained power it should overturn them; Linton Stephens of Georgia has written a pamphlet and delivered addresses taking exactly the same ground; Jeff. Davis, in his Mobile speech, longed for the good old times, and felt assured that the Southern traitors would finally get their rights, and General Frank Blair, at the last session of the Senate, reasserted his opinions expressed in the Broadhead letter that the amendments were unconstitutional, null and void, and that the legislation in the South, brought about by the results of the war, should be overturned by the bayonet.

Here we have these influential apostles of Democracy on one side; and Vallandigham of Ohio, Lewis C. Cassidy and Alderman McMullen of Pennsylvania and the New York World, on the other. The first party represents the Democratic party as it exists to-day. We wish it were otherwise. We would like to see the barnacles thrown overboard, and the party go back to the faith and principles of its founder, Jefferson. The people cannot be persuaded that Vallandigham is honest in his sentiments; or that if his party should be successful its representatives would accept the situation and faithfully carry out the laws written in the Constitution, so long as such men as Forsyth, Blair, Stephens and Campbell are its leading lights and most potent counsellors.—[N. Y. Standard.

The Rhode Island Assembly met at Newport Tuesday and organized by electing Walter B. Vincent Clerk of the Senate, and Chas. [illegible] Van Zandt, Speaker of the House.

Telegraphic accounts from all parts of the State and the country, report the observance of "Decoration Day" with unusual interest, the ceremonies generally being conducted on a larger scale than heretofore, and the people everywhere manifesting the deepest sympathy with these tributes to the memory of the dead soldiers of the Union. The day was exceedingly warm throughout the country, the mercury ranging from 86° to 94° from Maine to Virginia.

THE PITTSTON MINE DISASTER. A coroner's inquest was commenced Monday in the cases of the miners suffocated in the Pittston, Pa., shaft. The proceedings showed that there were fully 50 persons in the mine at the time of the disaster—three times the number which the law allows. The mine inspector, T. O. M. Williams, claimed the right to examine the witnesses, and a disgraceful dispute arose between him and the Coroner. Williams told the Coroner that he was not competent to conduct the investigation and that the jurors were not fit to arrive at a rational conclusion, whereupon the Coroner ordered Williams to leave the room. Inspector Williams announces his intention to hold a separate inquest on Wednesday. Three facts are disclosed by the investigation:—First, the Inspector, although confident that at was right, should have found out the exact number of men in the mines; second, the operators, Blake & Co., are guilty of flagrant violation of the ventilation laws; third, the miners knowing that 40 or 50 men worked in the shaft made no complaint and actually countenanced the wrong. Two more of the rescued miners have died and but four of those taken out alive had regained their senses Monday night. The physicians state that the rescued men are slowly dying from the effects of noxious gasses inhaled. Great preparations are making for the funerals of the dead.

THE WOMAN SUFFRAGE CONVENTION.—The New England Woman Suffrage Association held its initial meeting of the season in Tremont Temple, Boston, Monday evening. Mrs. Julia Ward Howe presided. The attendance was small owing to the admission fee charged at the door. Mrs. Isabella Hooker, the first speaker, asked if the child liberty was in more danger of being spilled out of the cradle of the State when rocked by women, than by husbands, sons and brothers, and claimed that there were numerous political questions that needed the minds of women to aid in their sentiment, especially the question of temperance, the most vital one now under consideration.

Rev. Gilbert Haven also addressed the meeting, and Lucy Stone Blackwell made the last speech. Celia Burleigh, Miss Adele Hazlitt and other notables in the movement occupied seats on the platform.

In the Presbyterian Assembly at Chicago, Monday afternoon, officers and Professors of the Theological Seminaries were elected.

MEMORIAL DAY IN BANGOR.

IMPOSING PROCESSION—SERVICES AT MOUNT HOPE—ADDRESS BY GEN. MATTOCKS—DECORATION OF SOLDIERS' GRAVES—IMMENSE CONCOURSE OF PEOPLE.

Tuesday, May 30th, the day appointed by the Commander of the Grand Army of the Republic of the United States for the general observance of the ceremonies of decorating the graves of the soldiers and sailors of the War for the Union, opened beautifully. The day was excessively warm—the thermometer indicating 95° in the shade at 1 o'clock—but a brisk breeze from the coast sprang up and the hitherto clear sky was veiled with clouds which rendered the afternoon a little more comfortable. The shipping in port and many public and private buildings were decorated with flags, most of them at half-mast, in respect to the memory of the fallen brave. The bells were tolled from one to two o'clock in the afternoon, and during the time of the ceremonies at the Cemetery, most of our merchants closed their places of business. The streets seemed almost deserted in the afternoon, and the people turned out *en-masse* to go to Mount Hope—the special trains over the E. & N. A. Railway being crowded to their utmost extent.

At 1.30 P. M., a procession under command of Gen. Charles Hamlin, Commander of B. H. Beale Post No. 12, G. A. R., of this city, was formed on Broadway, the right resting on the junction of Broadway and State St., in the following order:—

Detachment of Police.
Bangor Cornet Band,—A. D. Harlow, Leader.
Jameson Guards,—Capt. Daniel White.
Post No. 12, G. A. R., under command of Earnest A. Penney, Senior Vice Commander.
Aid. Orator, Aid.
General Chas. P. Mattocks, Grand Commander, Department of Maine.
Visiting Posts.
Soldiers Orphans from Children's Home.
Chief Engineer Bangor Fire Department.
Assistant Engineers.
Union Hose Company, No. 1,—John Mason, Foreman.
Champion No. 2, Hook and Ladder Company, J. M. Davis, Foreman.

After the formation was completed, the procession marched up the west side of Broadway to Somerset Street, through Somerset to Lime Street, through Lime Street to State Street, through State Street to Main Street, where it was joined by the

City Government.
Past Mayors.
Monumental Association
State and United States Officers, and Invited Guests.

Ten veteran of Soldiers of the War of 1812, also joined the line at this point, taking place in rear of the Orator of the Day. The march was then resumed up Main to Union Street, and down Union to Front Street, leaving that point on special train at 3 P. M.

Upon arriving at Mount Hope the line reformed in the above order, and marching throught the principal avenues of the Cemetery formed in hollow square around the Soldiers' Monument, which was very tastefully decorated for the occasion with wreaths, crosses and festoons of evergreen and flowers. A brass field-piece was placed on each side the monument, beside each of which a soldier stood on guard. The soldiers' graves were also beautifully adorned with the most elaborate and tasteful floral decorations, and it would be impossible in our limited space, to give a list of them, or a description of their different designs. The Committee on Decorations, Captains Bartlett and Ware, have been untiring in their exertions, and the fine appearance of the Monument reflected much credit upon the taste of these gentlemen and their associates.

The band played "Rest, Spirit, Rest," after which Post Adjutant E. E. Small read Gen. Order No. 7, commanding the observance of the day. Prayer was offered by Rev. Dr. Field of this city, and a quartette composed of Mrs. Crowell, soprano, Mrs. Wasgatt, contralto, Mr. Torrens, tenor, and Mr. Crowell, basso, sang "A Comrade's Tribute"—lines written by a Portland gentleman on the death of Judge Advocate Burritt H. Beale of this city, and set to music by Mr. M. H. Andrews. We herewith give the words:—

A COMRADE'S TRIBUTE.

Soldier, sleep! The fight is done,
And thy sabre's sheathed forever.
Thou the victor's wreath hast won;
Wreath immortal, fading never.
Gallant warrior—friend so tender;
Brave and gentle—true as steel;
Ah! what words can ever render
All the grief thy comrades feel?

Comrades, weep! His warfare over,
Bear our Brother to his rest,
Where the green and springing clover,
Soon shall bloom above his breast;
Leave him locked in lazy slumber,
Mindless now of friend or foe;
Dearest, noblest of our number,
Ah! how can we leave him so?

But, when e'er the Nation mourneth,
On the grand Memorial Day,
O'er each, who ne'er returneth
From that bourne so far away;
Tender hands, with fairest flowers,
Shall deck this honored grave;
Comrade's tears, in plenteous showers,
Dew the turf above the brave.

The Roll of Honor was then read by Adjutant Small. The following are the names it contains:—

ROLL OF HONOR.

Gen Chas D Jameson	Edward A Goodale
Gen Cyrus Hamlin	Robert S Grindell
Col Daniel Chaplin	Horace C Griffin
Major S D Carpenter	George Genzel
Major Wm L Pitcher	Jefferson Gray
Capt John Ayer	Edwin W Gorham
Capt Stollay D Baker	Edward W Hanson
Capt Samuel W Daggett	Nathan D Hanson
Capt Frank W Sabine	Nathan A Hopkins
Capt Charles A Thatcher	William H H Hasey
Capt Sam'l F Thompson	Joseph E Hathorn
Capt Henry Warren	Geo A Haskell
Capt Renaldo B Wiggin	John W Hurd
Capt Thos S Oates	Joseph Horton
Surgeon Wm H Allen	Albert M Jackson
Surgeon Alden Palmer	William Jordan
Chaplain H C Henries	Benjamin K Jones
Lieut Geo F Bourne	Roswell James
Lieut Thos Drummond	Stephen H Leighton
Lieut L C Fairfield	Sewell B Lambert
Lieut E K Flowers	Otis E Lufkin
Lieut W S Goodale	Neal Mc Lean
Lieut J M Sherwood	John S Libbey
Lieut Chas M Duren	Charles A Miller
Lieut Albert G Abbott	John J Marston
Lieut B Frank Bicknell	Andrew McFadden
Lieut S E Drinkwater	Lewis L Marsh
Ensign Geo H Benson	George C Martin
Color Sergt W J Deane	W H Moor
Sergt Mark T Emerson	Michael Mohan
Sergt G A Watson	Alfred P Merrick
Sergt Thos D Witherly	Geo F Marquis
Sergt Chas H Whittier	Allen B Nichols
Sergt Wm P Holden	Gustavus Nason
Sergt Chas F Hall	Phineas Nickerson
Sergt Frank S Robinson	Edward F Orff
Corp John Jackson	James R Orne
Corp Chas H Daggett	Bryden S Osborn
Corp Chas W Pierce	Albert J Osgood
Corp Daniel West	Charles W Page
Corp Albert G Ellis	Chas H Page
Robert L Atkins	Jonas Page
Eben E Andrews	Alanson Powers
C Wesley Adams	Charles E Parkhurst
Wm Alexander	Eugene S Philbrook
Amaziah Billings	W W Philbrook, Jr
James Bowman	William T Pierce
William Bartlett	Frank Powers
Warren Boynton	George L Palmer
Arthur I Boynton	Henry L Pollard
Chas E Bicknell	David O Pollard
Benjamin C Benson	James Quimby
Isaac Berry	Frederick S Redd
John Billings	Amos H Richardson
Wm F Bean	Harvey H Reed
Jeremiah Corcoran	James L Rowe
Rufus H Cole	Frederick H Rogers
Peter Cannon	James Robinson
Edward B Chamberlain	Thos Rose
William C Chamberlain	Wm Rogers
Hiram G Claridge	Charles S Springer
Chas B Colb	Benjamin F Scribner
Charles H Cleaves	Isaiah E Scribner
Robert Carlisle	James Stone
Benjamin Chase	Alfred M Sprague
William A Cates	Charles W Smith
William E Chatman	Henry O Bailey
Enoch F Cutts	Amos N Smiley
Fred E Cook	Wm S Smith
Patrick Carlton	Orren Scribner
Chas H Carson	Shepard S Thomas
Thos Concannon	Alfred Townsend
Thomas S Oates	David Tozier
John F Drew	George A Tibbetts
Adrian R Drew	Sumner Tibbetts
Henry O Dunbar	Robert Wyer
Lysander B Dunbar	Richard H Webster
Willard G Delano	Nathan B Wiggin, Jr
Charles V Dudley	Ransom Wharton
Otto W Davis	Henry O Wilson
John A Dealing	Oscar Wyer
Clement L Dinsmore	Patrick Welch
Herman K Day	Asa Wilson
James M Davis	Albert M Wheeler
Charles Dyer	Frederick E Webster
[illegible]	Franklin W Whittier
[illegible]	Lemuel E Whitney
[illegible]	John T Webb, Jr
Frederick W Frye	Henry I White
John A Farnham	Daniel Wentworth
Albert W Forbes	[illegible] Wentworth
Abial Foster	[illegible]
George Foster	[illegible]
[illegible]	Harrison O Young

At the conclusion of the roll [illegible] sang [illegible] Gen. Hamlin then introduced Gen. C. P. Mattocks of Portland, Grand Commander of the Department of Maine, G. A. R., as the orator of the day. We give the following abstract:

GEN. MATTOCKS' ORATION.

The title of the oration was "Honor to the Dead." The orator began by referring to the peculiarly sacred and solemn character of the ceremony which has been established by the Grand Army in the annual decoration of soldiers' graves; even the sleeping heroes must be sensible of our feelings towards them. Man naturally desires to leave behind him an honorable name, and none have this desire to a fuller extent than true soldiers. Nelson and Napoleon, with all their selfishness and crime, showed by their acts that they were not insensible to the opinions of posterity. Funeral rites and ceremonies, their origin and progress, were briefly discussed, the speaker showing a desire to do honor to the memory of the dead is and has always been universal; that in every age and among all nations there has been to a greater or less extent this same desire to religiously preserve the memory of the dead. The stern Roman commanded to honor the dead body of a stranger and to kiss the face of his expiring relative, the Greeks robing the dead in purest white, bringing the choice chaplet of flowers and placing the piece of cake and obulus in the hand of the deceased to aid him in his passage over the Styx, are all instances of a similar feeling and sentiment pervading different nationalities. Even the North American Indians were not devoid of it. Monuments erected in honor of the dead before the time of Moses are still extant. Whether it be the cinerary urns of the Greeks and Romans, the mummies of Egypt made merchandise by the avarice of man, the gloomy pyramids of the desert, the gilded skulls of Scythia, the rough cairns of the Esquimaux or the funeral mounds of the North American Indians, who lay down with bow and arrow ready to be called by the Great Spirit to the distant hunting grounds of a red man's heaven—we see in every branch of the human family and in every phase of human nature the same reverential awe and pious respect for the memory of the dead. That beautiful French custom which yearly bedecks the grave of France's greatest friend and perhaps her greatest foe, has been fitly transferred to these shores, not for the selfish purpose of perpetuating the glory of a single name or containing in power a particular class or family, but to preserve among the living the memory of these who died in the cause of their country and of God.

The fears that the decoration of soldiers' graves by Posts of the Grand Army of the Republic will tend to revive old animosities are unfounded. The soldiers of both armies feel kindly towards each other. Those who made the war but didn't fight its battles are most alarmed about animosities, and fear that everything has been done in vain.

The speaker paid a tribute of respect to Lee's army and spoke of the dignified and becoming appearance of the rebel veterans as they marched past the "Hero of Little Round Top" and laid down their arms. The scenes of the battle field, sad and cruel as they are, have a tendency to unite men more firmly together, and even enemies are sometimes made friends during a temporary lull in the fighting, although duty may compel them to seek each others' lives the next moment.

At the National Cemetery near Washington, there are twenty-two thousand silent sleepers—all soldiers. Two thousand of them rest in nameless graves. Thirteen thousand Union soldiers lie buried in the cemetery at Andersonville, and to-day all these graves are decorated by living hands, as freely and with little annoyance at Andersonville, in the very heart of the South, as at Washington, under the dome of the National Capitol. This is a convincing proof of the respect felt towards us by those who fought against us.

The speaker declared there were other beneficial results which would follow the observance of the custom of decorating the graves. It may be some consolation to the poor, lame and weary soldier, who to day is kicked about from door to door, to know that when he is dead his resting place will be yearly visited by his former comrades in arms, and that loving hands will deck his grave. Dives may weep at the tomb of Lazarus without fear of wasting his worldly substance. The same House of Representatives which voted to reduce the salary of the living Thomas, voted no purchase a portrait of the dead hero.

The oration concluded with an appeal to the soldiers and all others present to cherish the memories of the gallant dead and keep bright their deeds of noble daring, that the lessons learned in long years of war might not be lost to posterity.

At the close of the address, the band played "Beyond the Clouds," and the great assemblage in the cemetery, numbering at least five thousand people, dispersed—a part going up river on the regular train, and others coming to this city on the special. Most of the spectators had got safely at home, but the Post, the Jameson Guards and the Band received a thorough wetting in the brisk shower which commenced to fall a little before six o'clock.

The day passed quietly and there was no disturbance at the cemetery, City Marshal Bolton being present with a large police force to preserve order. Several persons were overcome by heat, among them a member of the Jameson Guards, on guard at the monument. Medical aid was promptly rendered in all cases, however, and we trust that no ill effects will result. But one accident occurred, that we could learn. A horse frightened by the train at the Mount Hope station, overturned the buggy to which he was attached, throwing out the occupants, a lady and gentleman, and dashing through the crowd. So far as we could ascertain, no one was seriously injured.

THE SERVICES AT BREWER.

At nine o'clock in the forenoon, a detachment of B. H. Beale Post 12, G. A. R., of this city, formed in front of their Armory in Strickland Block, and escorted by a detachment of the Jameson Guard, headed by the Bangor Cornet Band and a drum corps, marched over the toll-bridge to Brewer, where, near the Town Hall a procession was formed in the following order, under the direction of Lieut. S. H. Downes, Chief Marshal:—

Bangor Cornet Band.
Drum Corps.
Detachment of Jameson Guards.
Detachment of B. H. Beale Post 12, G. A. R.
Returned Soldiers of Brewer.
37 young ladies, representing the States of the Union.
Scholars of the Public Schools.
Citizens of Brewer.

The procession thus formed marched to the cemetery between the upper and lower villages, and passed in under an arch tastefully decorated with American flags, flowers and evergreen. Proceeding up the main avenue over the hill, the procession formed in a hollow square on the plateau at the rear of the grounds, the officers and colors were ordered to the front and centre, and Chief Marshal Downes made a few remarks on the object and lessons of the ceremonies. The cemetery was crowded with spectators, but the utmost decorum prevailed. Prayer was offered by Rev. Mr. Baker of Topsham, and the band played a piece of music, after which Rev. C. F. Allen of this city, delivered a brief but eloquent and stirring address which met a response in the hearts of all present. Lieut. W. H. H. Wilson then read the Roll of the Honored Dead, which contains the names of sixty-seven deceased soldiers, former residents of Brewer. A choir, under direction of Mr. L. A. Torrens of this city, sang "America," after which the beautiful ceremony of decorating the soldiers' graves was performed by the comrades of the Post, the band meantime playing a solemn dirge. This was followed by the singing of the "Star Spangled Banner," by the choir and the procession re-formed and marched back to the Town Hall, where the Brewer portion dispersed. The detachments from this city returned and disbanded—the Post at their hall and the Guards at their armory.

DECORATING THE GRAVE OF FARRAGUT. Admiral Farragut's grave at Woodlawn Cemetery, New York, was decorated at sunrise, Tuesday morning, the ceremonies being performed by a battalion of Marines under Col. Brown, with a full band from the Brooklyn Navy Yard and the [illegible] of Good Templars [illegible] of the Grand Army [illegible] Brooklyn [illegible] Brooklyn Navy Yard, was also present at the ceremonies. The entire party, many of whom were ladies, left the Navy Yard at 2 o'clock and made the trip both ways by means of Government tugs and a train of Harlem cars, returning at 6:30 in the morning.

THE CLOSING DEBATE IN THE SENATE.

The special Washington correspondent of the Boston Advertiser, writing on Sunday, gives the following account of the closing hours of the special session of the Senate:

"The special session came to a stormy end about five o'clock yesterday afternoon. Less than a quorum was present when the motion to adjourn was passed, and the proceedings were quite irregular and undignified. Two or three Senators demanded a call of the House, and as this would have prevented an adjournment it was avoided by deliberately crying down the stickler for order and law. The session broke up in great confusion, and many Senators hurried off homeward the same night. Mr. Wilson's resolution for the release of the two imprisoned journalists, was adopted about 4 o'clock, by a vote of 23 to 13, just a quorum voting. During most of the day not more than thirty members had been present, but when the debate was suspended the absentees were hunted up and the resolution passed. The proviso asserting that the release should not be held to affect proceedings against the prisoners in Courts of Law, was rejected by a decisive vote. The only noteworthy speeches of day were made by Messrs. Conkling and Sumner. The former appeared as chief prosecutor in absence of Carpenter. He reviewed the case quite thoroughly and made a strong argument both on the general question and on the right of the Senate to keep the witnesses in custody after adjournment. He made the significant statement that the evidence, so far from exculpating the Senate, did really leave on the mind of the committee, and would properly leave on the mind of the people, the impression that the guilty party was connected with that body. During the delivery of this portion of his remarks he looked and gesticulated openly in the direction of Senator Morton. All eyes were consequently fastened on the Indiana Senator, who was very uneasy under the concentrated stare. Mr. Conkling's demonstration excites much comment, and is held to be equal to a direct accusation of Mr. Morton. Mr. Sumner's speech on the other side was a learned and able refutation of the doctrine that the Senate's power of imprisonment extends beyond the end of the session. It was rich in authorities and created a deep impression. The release of the witnesses is very gratifying to him, as he was their earliest and strongest champion and has steadily advocated the most enlarged view of the prerogatives of the press.

The officers of the American and Foreign Christian Union, affirm that the rumors that the Society is about to dissolve, are false.

Special Notices.

I. O. of O. F., Attention.
All Odd Fellow who feel interested in the Odd Fellows Mutual Relief Association, will meet at the Odd Fellows' Hall, this (WEDNESDAY) evening at 7½ o'clock, for the election of officers.
Per order,
HENRY BOARDMAN, Secretary.
Bangor, May 31, 1871.

For Sale Cheap.
ONE SECOND HAND KIMBALL ROCKAWAY.
E. F. SANGER, 58 Main Street.
may30 sn

Express Notice.
On and after June 5th, the
Eastern Express Company
WILL RUN A
THROUGH EXPRESS via "NIGHT EXPRESS TRAIN"
To and from BOSTON, receiving freight in Bangor and Boston until six o'clock P. M.
No MONEY PACKAGES forwarded by this Train.
GEO. W. HAMMATT, Agent.
may29 sn 1m

The Doctor of Alcantara.
CORRESPONDENCE.
BANGOR, MAY 27th, 1871.
Mr. F. Willis Rice—
DEAR SIR:—We address you as the Business Manager of the Company of Amateurs who have delighted us the past week with the performance of the Doctor of Alcantara. To express to them, to yourself, and to the public our high appreciation of the Entertainment, which we must say has been the most enjoyable combination of music and acting we have ever seen in Bangor, and to declare our conviction that not half have seen it that wish to see it, and that many who have seen it feel that they must see it again, and therefore to request you to try and persuade the Company to give us and the public as many repetitions of it as their good nature will allow, and as soon as possible.
Very Truly Yours,
N. P. KELLOGG, J. A. PETERS, F. A. WILSON, CHAS. F. WOODARD, JOHN S. JENNESS, GEO. W. HAMMATT, CHAS. P. STETSON, I. R. CLARK, N. GILBERT HIGGINS, W. C. PITMAN, HARRY M. PRENTISS, SAMUEL H. DALE, H. B. HITCHINGS, E. G. A. FREEMAN, JOHN E. GODFREY, JOHN F. GODFREY, JAS. S. ROWE, FRANK HIGHT, GEO. VARNEY, CHAS. V. LORD, HENRY E. PRENTISS, CHARLES W. ROBERTS.

BANGOR, May 27th, 1871.
GENTLEMEN:—In response to your highly complimentary letter of to-day, requesting a repetition of the "Doctor of Alcantara," I am desired by the Directors to express their grateful acknowledgements of your kind appreciation of their efforts, and to announce that they will repeat the Opera at City Hall, on Wednesday Evening, May 31. I am,
Very Respectfully,
Your Obedient Servant,
F. WILLIS RICE.
To Hon. SAMUEL H. DALE, and others.

In accordance with the above,
"THE DOCTOR OF ALCANTARA"
will be again presented at CITY HALL, on
WEDNESDAY EVENING, MAY 31st.
Admission, 50 cents. Reserved Seats, 75 cents.
Doors open at 7 o'clock; curtain rises at 8. Sale of tickets will commence at Bugbee & Co.'s Tuesday morning, at 9 o'clock.
May 29. sn 3t

Boy Wanted
TO CARRY THE WHIG & COURIER IN BREWER.
may27 sn

EXCHANGE STREET
BOOT & SHOE STORE.
NO. 2, NEXT TO THE VEAZIE BANK,
Is the place to buy your
BOOTS & SHOES.
Having one of the neatest little Stores in the city, and my rent and other expenses being less than one-half the expense of a Store on
MAIN STREET,
NOW, LADIES,
Why cannot I sell at lower prices than they do
TO PROVE IT,
Please call and get my prices before purchasing elsewhere.
I shall keep all of the leading styles of
Boots, Shoes and Slippers,
FOR LADIES, MISSES AND CHILDREN;
[illegible]
Exchange Street
is the place to buy your BOOTS and SHOES cheap.
A. N. STUBBS.
Bangor, May 2[illegible], 1871. 1w

[illegible]
SOLD BY DRUGGISTS.

D. M. HOWARD,
General Insurance Agent,
OFFICE NO. 3 EXCHANGE BLOCK, BANGOR, MAINE.
Representing the Leading Insurance Companies of New England.
Policies promptly written upon all kinds of Insurable Property in Eastern Maine, at their lowest rates of premium.

INFANTS'
Hats, Bonnets, Caps, Bibs, Diapers, Hose, Shirts, Sacques, Socks, Embroidered Waists and Robes.
CHILDREN'S
Merino Under Garments, Gloves, Hose, Aprons, Belts, Beads, Necklaces, Ruffling for the Neck.
MISSES'
Skirt Supporters, Corsets, Kids, French Mohair Mitts, Round Combs, Autograph Fans, Hose Supporters.
LADIES'
Lace and Linen Collars and Cuffs, Fans, Notts, Scarfs, Handkerchiefs, Chemisettes, Hair Curls and Switches.
GENTLEMEN'S
Neckties, Handkerchiefs, Hose, Shirts and Drawers, Kid, Lisle, and Driving Gloves, Hair Brushes and Combs
STERN & ATKINS,
56 Main Street.
Bangor, May 11, 1871. sn

B. & P. R. R.
$4 To Boston.
At and after date the fares between points on the line of the Bangor and Piscataquis Road and Boston, via Sanford's Independent Line of Steamers, will be $4 until further notice.
L. H. EATON, Supt.
May 1st, 1871 sn tf

HARD PINE TIMBER
AND
PLANK,
Just received, and for sale by
WM. McGILVERY & CO.,
At Their Shipyard in Brewer.
may19 tf

Fire Insurance
NORTH BRITISH
AND
Mercantile Insurance Co.,
OF LONDON AND EDINBURGH.
Paid Up Capital and Accumulated Funds:
$15,000,000 IN GOLD.
UNITED STATES BRANCH OFFICE,
50 William Street, New York.
Polices written in this reliable Company on the most favorable terms. Call and see
P. M. BLAKE,
Agent,
9 Central Street,
BANGOR.
Aug. 22, 1870. sn

Great Reduction of Fares
TO CALIFORNIA AND ALL POINTS
WEST and SOUTH,
VIA
BOSTON, NEW YORK, PHILADELPHIA, PITTSBURG, ALBANY, BUFFALO, NIAGARA FALLS, DUNKIRK, SALAMANCA, CLEVELAND, DETROIT, &c.
THROUGH TICKETS,
For sale at Greatly Reduced Rates, by
P. M. BLAKE, General Agent,
No. 9 Central Street, Bangor.
Also, Agent for PACIFIC MAIL STEAMSHIP COMPANY, for California, China and Japan.
TICKETS TO AND FROM
England, Ireland, and Scotland.
STERLING EXCHANGE, payable at sight, or sale in sums to suit.
nov4 sn d&w

Rare Chance.
A Valuable House for Sale.
The owner, having removed from the city, wishes to sell this house, situated on West Broadway. It is a large new, two-story house with a French roof, and is furnished throughout in the best manner and with all the modern improvements. It is situated on one of the pleasantest street in the city, and all of the surroundings are as good as could be found anywhere. The lot contains about seven eighths of an acre (102 feet on the street, and about 350 feet back) and is all under a high state of cultivation. The soil is very nice and light. There are nearly all kinds of fruit trees and shrubbery on the lot, and a nice flower garden beside the house. It is seldom that such a chance is offered to persons wishing to buy a nice house.
It must be sold immediately. For particulars inquire at No. 4, Broad Street, Bangor.
may2 sn tf

CARD.
Thankful for past favors, and having changed my place of business to JAMES TOBIN'S, 2 Harlow's Block, East End Kenduskeag Bridge, I will be most happy to there renew my very pleasant business intercourse with former friends and patrons.
J. C. A. SPONHOLZ.
Bangor, Oct. 20, 1870.

THE SAFE
Deposit Interest Bank,
No. 9 CENTRAL ST., BANGOR.
P. M. BLAKE President,
T. H. SMITH, Cashier.
Interest allowed from the date of deposit at the liberal Government rate of
7-30 PER CENT PER ANNUM.
No deposits received for a less sum than $50.
Office hours from 9 A. M. to 4 P. M.
April, 5, 1869. d&w

CROQUET and RING-TOSS,
Base Balls, Bats,
FANCY GOODS AND NOTIONS,
Fireworks,
at wholesale [illegible]
CUTTER, HYDE & CO.
53 Chauncy Street, Boston.
apr21

Sewing Machine Depot.
[illegible] GROVER & BAKER [illegible]

REMOVAL.
F. W. HARDY
Would announce to the public his removal from his former place of business to the new and spacious Rooms in Kenduskeag Block. He would invite his friends and the public generally, to call and examine specimens of Photographic work.
Bangor, March 29, 1871.

Hoop Skirts.
The *newest*, most *comfortable* and *convenient* ever made.
Fine Cotton Hose, Hamburg Edgings, Toilet Quilts—so cheap.
AT JOSEPH F. SNOW'S,
32 MAIN STREET.
may22 sn

FULL STOCK
OF
SPRING AND SUMMER GOODS,
Just received,
At Chase's,
No. 1 Kenduskeag Block, East End Kenduskeag Bridge.
AMOS F. CHASE.
Bangor, March 13, 1871. sn

DR. T. U. COE
Will hereafter attend to office practice only. Office on Hammond Street, opposite the Court House.
Bangor, March 24, 1871. sn tf

A CHOICE LOT
OF
Southern Pine Flooring,
Also, STEP BOARDS, 1¼ and 2-inch Plank,
For sale at low prices, in lots to suit, by
GEO. F. GODFREY,
Office and Wharves at Head of Harlow Street
may18 BANGOR, ME. tf

MARRIED.
In Newport, Me., May 27th, by Rev. E. R. Thorndike, Mr. Henry S. Turner to Miss Clara M. Pratt, both of Newport.
In Holden, May 27th, by Rev. J. S. Coggswell, Josiah B. Bearce, Esq., of East Eddington, to Miss Angie W. Hunting of Hampden.

DIED.
In Hampden, May 30th, Dea. Pearson Fifield, aged 85 years, 6 months.
Funeral Wednesday, at 3 o'clock P. M.

Economy, Comfort and Convenience Combined,
THORP'S
PATENT COOKING STOVE,
Which burns Kerosene Oil without smoke or smell.
ALWAYS RELIABLE.
Notice is hereby given that I am sole owner of the KEROSENE STOVE, for the counties of Penobscot, Piscataquis, Aroostook, Hancock and Washington, and that I am now ready to fill orders for the same. The stove will boil, broil, bake, roast, and heat flat irons at a cost of
ONE CENT AN HOUR!
All the apparatus is light and portable. It can be set on a table, or elsewhere, when in use, at pleasure. A fire is built by simply lighting the wicks. To families, large or small, its value is far beyond the cost. For hotels and Restaurants it is invaluable. Seamstresses and dressmakers will find it a great convenience, as it enables them to heat flat irons at a small expense, the perfect regularity and constancy of the heat making it particularly efficient for this purpose. As a summer Cooking Stove it is unequalled, as it does not heat the house, and may be placed out of doors if desired. All who witness its working pronounce it one of the greatest inventions of the age.
The Stove for sale at the Store of Albert Noyes & Co., Centre Street, Bangor.
Rights for sale.
J. GOODELL, Jr.
Bangor, May 31, 1871.

GOOD
VEST, COAT & VEST MAKERS
Wanted Immediately,
At Prescott's Clothing Store,
Kenduskeag Bridge
may31 tf

Carriages for sale Cheap.
One TOP BUGGY, and one OPEN BUGGY,—nearly new.
Enquire of SAWTELLE & DRESSER,
No. 1 Strickland's Block, Kenduskeag Bridge.
may31

Refrigerators.
We would call the attention of the public to the superior style of
Refrigerators and Chests,
WITH THE
WROUGHT IRON BOTTOM
Which we are selling at very low prices.
These Refrigerators received the highest premium at the Massachusetts Mechanics Fair.
Dole Brothers,
Dealers in Furniture, Hammond Street,
Agents for Bangor and vicinity.
Bangor, May 31, 1871.

BUY THE
MAGIC CARTER.
Does not encircle the Limb; cannot drop off, worn by both Ladies and Gents.
Easily adjusted and will hold Stockings firmly and smoothly in place.
For sale by all Dealers.
Price 15 Cents per Pair.
Trade supplied by
H. BRAINERD,
SOLE AGENT,
89 Franklin Street, Boston, Mass.
may31 1m

"Language That's Plain."
"Good morning, Mr. Fifield!"
"Good morning, how do you do this morning?"
"By the way, are you doing custom work now?"
"Yes sir, I am."
"Who do you have for cutters?"
"I have J. P. JACKSON, who is well known in Bangor, and PROFESSOR KANE, late of New York."
"Have you a good assortment of Foreign and Domestic Cloths?"
"Yes, I have all the latest styles for men's and boys' wear."
"Are you making this new style of gaiter bottom pants?"
"Yes; Professor Kane cannot be beat on that style of pant."
"How are your prices?"
"Very low—cheap as the cheapest."
"Do you give credit?"
"Yes."
"How long?"
"My terms are one half down, the balance when the Garments are taken."
"Good! that is long enough. I will leave my measure for a suit."
All garments are warranted to fit. Call and examine [illegible] CLOTHING [illegible]
may[illegible]

A Desirable Residence
[illegible] Grove Street. [illegible]

LOST.
A GOLD PIN AND CHAIN, Friday night, May 26th, between Mr. Golden's store and Mr. Harrington's stable. The finder by returning it at this office will be well rewarded.
may29 3t

If we are not "Mistaken,"
We have a limited stock of
Boots & Shoes
And as the quantity is small, it takes
BUT ONE STORE
to hold it, we have less territory to watch over, and notwithstanding we are deprived of the satisfaction of paying *enormous rents* for two or three stores, we are content that it should be so, satisfied that our loss in this respect will be *the public's gain*.
We presume this is one of the reasons we are unable to sell as cheap as some of our more fortunate neighbors, and taken in connection with what our wife says,—that "a small army of clerks (such as you would have to employ to run three stores) consume a powerful lot of provender, which, recent statistics seemingly show, cost money," and the explanation is complete.
Still be are willing to be humble if we can only be good.
Our goods are all manufactured—except what calf skin, Sole and Upper Leather we keep on hand to make up as people may want—and we would add were not bought with barter, but with the regular medium of exchange—*cash*. Aye, filthy lucre.
We consider it none of our business whether you be rich or poor, and shall sell you *what you want to buy* without reference to the matter.
We have three pair of those Gents' Fine Calf Sewed Boots, short leg, *for summer, only* $3.75, (we are not very firm in our prices for these goods, and will vary the price a quarter either way.
We have none of Garabaldi's *old* Boots, but have a pair of wooden shoes made in New Sweden, Aroostook County, Maine.
Boys' Strap and Buckle Shoes, thick and strong, only $1.25—*or a great deal better one for a little more money.*)
P. S. Parties wishing *fancy prices* on goods will please say "*Jim's Rich*, upon entering the store, and it will be all right.
In conclusion,—take it coolly—there's nobody hurt and there always has been enough shoes in Bangor to supply the trade, and the prospects are as good for the future as they have been in the past. We close with the satisfactory information
"We are still on the Corner"
—ON—
STATE AND EXCHANGE STREETS,
E. A. BUCK & CO.
Bangor, May 30, 1871.

HOSIERY.
A splendid line, selling cheap at S. L. MERRILL'S, No. 4 Bowman's Block.
may22 d&w

BANGOR ICE COMPANY,
OFFICE NO. 17 BROAD ST.
This company have commenced delivering Ice for the season. Persons wishing to take Ice for the season, year, or by weight, can leave their orders at Office, or Store No. 15, Broad Street.
For any cases of complaint in the delivery of Ice, by their teams, customers will please notify
THOS. A. TAYLOR, Agent.
may29 1m

DR. H. A. REYNOLDS,
Surgeon & Physician,
BANGOR, MAINE.
Office Union Block.
next door above W. L. ALDEN'S Drug Store.
Refer to DR. W. H. BROWN.
Bangor, May 29th, 1871.

Ladies', Misses', & Childrens',
FRENCH AND AMERICAN
KID BUTTON BOOTS,
very nice and stylish, at
ARNOLD & SAWYER'S,
19 West Market Square,
may29

When You want MILLINERY, call at DWELLEY & Co.'s and see their new stock.
may8

STONE & DOWNER,
BANKERS,
28 State Street, Boston.
DEALERS IN
American and Foreign Specie and Coupons,
BUY AND SELL,
City, State, County and United States Bonds.
AGENTS FOR SALE OF
BURLINGTON, CEDAR RAPIDS, AND MINNESOTA FIRST MORTGAGE R. R. BONDS, 7 per cent. in Gold.
NORTHERN PACIFIC R. R. BONDS, 7 3-10 in Gold, and the U. S. FUNDED LOAN.
ALSO, FOR SALE,
EUROPEAN and NORTH AMERICAN FIRST MORTGAGE R. R. BONDS, 6 per cent in Gold, at [illegible]
[illegible]
may29

FURNITURE.
GILMAN, TOWNSEND & CO,
Manufacturers and Dealers,
9 and 10 Granite Block, East Market Square.
Having made extensive additions to their Ware Rooms in the Granite Block, and enlarged their [illegible] Furniture of their own manufacture, they can now offer to purchasers the largest Stock [illegible] make in the city, of the newest and most approved Patterns, consisting of
PARLOR SETTS,
CHAMBER SETTS,
DINING SETTS,
LIBRARY SUITS
Hall, Office, Store and Ship Furniture,
And will sell them at wholesale prices, in any quantity, and warrant them to be superior to any [illegible] from abroad.
Particular Notice
is given that none of the Furniture of our make is on sale at any other furniture store in this [illegible]
GILMAN, TOWNSEND & CO.
Bangor. May 30, 1871.

JAMES DUNNING'S
WATCHMAN'S REGISTER.

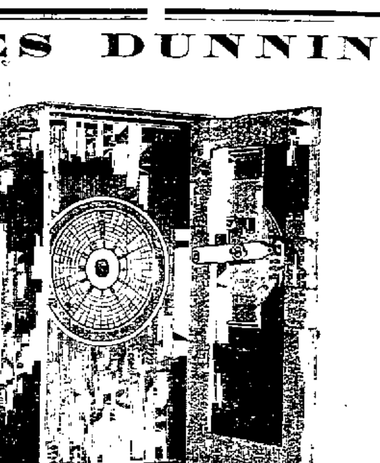

PATENTED April 25, 1871.
This Register is the cheapest, most effective, simple, accurate, and is worked with one eighth part of the labor of any other machine for registering watchman's time known. Many eminent men have examined it and pronounce it far superior to any machine known for that purpose in this Country or in Europe. This Machine will be required to be wound up every Monday morning, and a new dial made of [illegible] affixed, on which the watchman denotes the time accurately with a lead marker which can be [illegible] opening the door, as plain as the time on a small time piece.
No person interested in this machine will appreciate it so fully as the watchman himself, [illegible] provided he means to discharge his duty in good faith, as it will clearly show to all interested that [illegible] done so, and that to, without any question or doubt.
The whole time occupied in noting his time through the night will not occupy one moment. The machine is graduated for the seven days in the week, but should the owner of the property watcher [illegible] one or more days in that time and no one opens the machine it will denote the faithfulness of the watchman.
The cases are got up in good style from black walnut and would be an ornament as a piece of furniture to any room or office; it is particularly adapted to Banking houses and all corporations where they keep a watchman.
The machinery or movement is a balance wheel lever manufactured by the most celebrated clock manufacturer in the U. S. For rights, machines or circulars, direct to JAMES DUNNING owner of the patent) or to the FARMER'S NATIONAL BANK of Bangor.
JAMES DUNNING.
Bangor, May 29th, 1871.

Auction Sales.
E. B. PATTEN,
COMMISSION MERCHANT AND AUCTIONEER,
No. 37 MERCANTILE SQUARE.
VERY DESIRABLE
Dwelling House at Auction!
On TUESDAY June 6th, at 3 P. M.
I shall sell, (unless previously disposed of at private sale) the first class, two story dwelling house on James Street, near the [illegible] recently occupied by Samuel Nash, Esq. The house is well finished throughout [illegible] and stable, large lot [illegible] den, the view is extensive and beautiful [illegible] cation and neighborhood [illegible] as a residence very desirable for any gent seeking a home. Terms at sale. For further information, or to view the property, enquire of A. SIMPSON, ESQ., Wheelwright's Block, or of the Auctioneer, 37 Mercantile Square.
may16 E. B. PATTEN Auctioneer

J. B. FOSTER,
General Commission Merchant
AND
AUCTIONEER,
OFFICE, M. M. M. Insurance Office,
28 West Market Sq.

House Lot at Auction.
On THURSDAY next, at 12 o'clock, noon,
ON THE PREMISES,
a very desirable lot for building purposes on the southerly side of Gridley Street and 21 west [illegible] Newbury. Said lot is about 60 by 150.
Terms at sale, and sale positive.
J. B. FOSTER, Auctioneer
may30

A New Bark at Auction.
Will be sold at Bangor on JUNE 8th, at 3 P. M. to the highest bidder without reserve, a new Bark about 600 tons Register, Full Double Deck, rigged and completed, and ballasted for sea. States * A 1 for 7 years. Easy Model, and well constructed of first class materials. Dimensions 130 feet long, 30-6 Beam, 17-6 Hold, 'tween Decks 7-6. The vessel was built under special survey of the Lloyds, and classed as above.
J. W. THOMPSON, H. BERRIMAN, Trustees
may25

R. S. PRESCOTT,
REAL ESTATE BROKER,
Commission Merchant, Auctioneer,
AND
GENERAL APPRAISER,
No. 13, - - - Central Street

REAL ESTATE FOR SALE.
The grass field of 13 acres adjoining residence of M. Gilligan Esq., at the head of Birch Street, will be sold to close the settlement of the estate of the late James O'Donohue. Apply to
D. O'DONOHUE, Adm'r
or PETERS & WILSON Attorneys for Estate
may30 1w

Black Silks
JAPANESE SILKS.
PLAIN SILKS, Elegant Shades.
FOULARD ECRU, Real Steel.
CHECKED FOULARDS, in Black & White.
GREY MIXTURES, in Pure Mohairs.
LINEN SUITINGS.
PRETTY CAMBRICS.
All NEW and CHEAP, at
JOSEPH F. SNOW'S,
32 Main Street.
Bangor, May 23, 1871.

COPARTNERSHIP NOTICE.
J. I. DOLE is a member of our firm from this date, and the firm name will be BLAKE, DOLE & CO.
E. W. & W. P. BLAKE.
Bangor, April 21, 1871.

REMOVAL.
BLAKE, DOLE & CO.,
have removed to the
OLD ROLLINS MILL, HARLOW STREET,
where they will continue the business of
Planing and Moulding
and the manufacture of
SASH, DOORS, AND BLINDS
BLAKE, DOLE & CO.
Bangor, May 25th, 1871. 1w*

DENNISON'S MERCHANDISE
[illegible]
TAGS,
[illegible]
D. BUGBEE & CO.

NewspaperARCHIVE.com

TELEGRAPHIC

TO THE

Whig & Courier.

The French Revolution.

The Torrent of Blood Checked.

PARIS AT LAST GROWS WEARY OF SLAUGHTER.

A NEW ERA OF SURVEILLANCE AND DREAD.

The City Disarmed by Thiers

McMahon proclaims the restoration of order.

THE LOSSES BY THE INSURRECTION

PARIS CONQUERED—BUSINESS SUSPENDED

Paris 29 Paris looks completely cowed. The shops are all closed even those of vital necessity such as chemists. The restaurants, [illegible] and grocery stores have also suspended business

ANOTHER REIGN OF TERROR.

The old revolutionary system of denunciation is on with terrible ferocity Na[illegible] the aer nant has been arrested for suspected sympathy with the Commune No [illegible] is safe even in the presence of their [illegible] tunate friends. A rash word or imprudent gesture by man or woman insures in [illegible] death

[illegible] TIVENESS OF THE SOLDIERS AND WOMEN

Men women and even children are seized [illegible] tal soldiers and shot. The saddest feature is the conduct of the women, the female insurgents having in many instances [illegible] lected firing houses of innocent persons with petroleum

TROUBLE IN BELLEVILLE

Versailles May 30 The inhabitants of Belleville have openly announced that they will take reprisals and a secret system of arson and assassination is apprehended There are constant discoveries of stores of pet oleum in Paris

FORT VINCENNES CAPITULATES

The insurgents in Fort Vincennes have surrendered unconditionally to the Versailles troops The Gaulois announces that the Orleans Princes will be allowed to live in France

[illegible] ALMING PARIS

Thiers has ordered the disarmament of Paris and the dissolution of the National Guards in the Department of the Seine McMahon has issued a congratulatory proc[illegible] to the army

PARIS IS TRANQUIL

[illegible] already shows signs of reviving [illegible] have been fêted by the inhabi[illegible] Arrests of the insurgents continue

COMMUNICATIONS WITH PARIS

[illegible] lon May 30 Trains for Paris will run [illegible] The people of Brussels have [illegible] windows in Victor Hugo house [illegible] e now guard the house

A PROCLAMATION

McMahon [illegible] the people of Paris an[illegible] their deliverance from the reign of [illegible] and that order se[illegible] are about being re estab[illegible]

[illegible] IN RECENT LOSSES

[illegible] May [illegible] when the Versailles [illegible] are estimated at 12 000 [illegible] 2 000 prisoners, and [illegible] 10 000 killed and wounded and [illegible] ners The prisoners have all been [illegible] to Versailles

[illegible] SURRENDERS

[illegible] with a few followers fled [illegible] Castle of Vincennes but upon the [illegible] ment of the erection of siege works [illegible] at once surrendered

[illegible] DOUAI

[illegible] reports having lost 40 officers and [illegible] all the engagements in which [illegible] were engaged since the Versailles [illegible] Paris

TIRED OF BLOOD

[illegible] als demand a cessation of sum[illegible] executions Several attempts were [illegible] yesterday to assassinate the officers of [illegible] army

THE MURDERED PRIESTS

[illegible] bodies of the murdered priests are to [illegible] state for a week With the exception [illegible] all the Commune [illegible] have been killed or taken prisoners

AT THE FLAMES HAVE SPARED

Versailles May 30 The official journal of the Republic announces that the National Archives National Library National Arsenal and Museum of the Louvre are safe The Manufacture Des Gobelins and Observatoire are badly damaged

HUGO BANISHED FROM BELGIUM

Brussels [illegible] In the Belgian Senate to-day Baron D Anethan in reply to Rodes, stated that the government having become convinced that the recent letter of Victor Hugo was compromising to Belgium, it had requested Victor Hugo to leave the country and upon his refusal to do so the King signed a decree the object of which was to force his departure from the country The Prime Minister added that the decree had been [illegible]

NEW YORK ITEMS

NEW YORK, May 30

The New York Cotton Exchange held its annual meeting to-day Sales from September 19th to May 28th, were 857,346 bales, besides contracts for future delivery for 1,987 425 bales a large portion of which has not been officially reported. Receipts of last year were $69 000 and the surplus fund now on hand is $46,000

In the National Insurance Convention today the Committee on taxes, fees and deposits recommended an order to secure uniformity and full reciprocity between the different States, that a tax of 1½ per cent. of the gross premiums of every Insurance Company, be charged in every State except the State where it is organized and that it be in lieu of all other taxes. The Committee deprecate the requirements of deposits in the various States as a condition of permitting Companies of other States to do business there. In case of life companies they recommend a deposit to be required in the State where they are organized of at least $100,000, to be held in trust for the protection and benefit of all policy holders

FROM PROVIDENCE, R. I

PROVIDENCE, R. I., May 30

At the afternoon session of the General Assembly at Newport, the counting committee reported no choice for Lieut. Governor, a third candidate having been run on the fish trap issue. A ballot was then taken in joint Convention, and Pardon W Stevens of Newport, the Republican candidate and present incumbent, was elected, receiving 62 votes to 37 for Charles R. Cutter, Democratic candidate. About a dozen Republicans voted for the Democratic candidate, simply to manifest their opposition to trapping fish. The session will probably continue three days.

Two pack peddlers from New York, calling themselves Jas. Conlin and Francis Mulligan, quarrelled at a boarding house last night, when the former tried to kill the latter by stabbing him in the back and neck. The wounds will probably prove fatal.

The body of Michael Mulvey of Woonsocket, was found in the Harris mill pond today His skull was badly fractured and his pockets were weighted with iron and stone. He had probably been in the water a month or more. An inquest will be held to-morrow

MEMORIAL DAY IN MASSACHUSETTS.

BOSTON, May 30.

The graves of soldiers buried in Massachusetts have been visited by surviving comrades, and decorated with flowers to-day, in all parts of the State, and people generally have manifested strong sympathy with the demonstration. Addresses, original poems and music accompanied the floral tributes in many places. Gen. A. B. Underwood delivered an address at Lowell; Gen. Joshua L. Chamberlain of Maine, at Charlestown; Gen. Edward W. Hinks (formerly of Maine) at Saugus; Gen. N. P. Banks at Lawrence; Dr. George B. Loring at Salem; Senator Wilson at Natick, and eloquent words were spoken at other places.

At Newburyport, Gen. Butler delivered an elaborate address, largely devoted to a description of the prison-pens of the South, and closing with the suggestion that if the people of the South were cruel enough to allow such fearful treatment of our soldiers, they are now willing to connive at Ku-Klux outrages.

Reports from various sections of New England describe the observance of Decoration Day more general on this occasion than ever before. The weather is oppressively hot, the thermometer in many places reaching the nineties.

MEXICAN AFFAIRS.

CITY OF MEXICO, May 20

Congress adjourns on the 31st inst. President Juarez will probably be elected There is a general belief that only a slight revolution will occur against Juarez.

Manuel Payno will succeed Romero after adjournment of Congress.

The Foreign Department has presented a bill to Congress worded in such a manner as to leave foreigners in a peculiar position, preventing them from either remaining foreigners or becoming Mexicans, except under circumstances which make them ready subjects of plunder It is believed that this is the aim of the bill

Escobedo is fortifying San Luis Potosi

Ortega has issued a notable document calling upon his friends and fellow citizens to observe a conciliatory and noble policy and aid in the re-election of Juarez

MISCELLANEOUS

HALIFAX, N S, May 30

Sir W E Logan arrived here on Saturday last.

The writing found in bottles washed ashore at Shediac, N B, and Newport United States, containing reports of the Steamship City of Boston have been pronounced genuine, the hand writing having been recognized

Sixty three vessels have arrived at this port since Friday last.

TORONTO, Can May 30

The Toronto car wheel works were burned this morning Loss on the building only $2000, but in delay of contracts it will be severe

ROCHESTER, N Y May 30

Emmett H Hollister a well know citizen died this afternoon after a short illness.

BANK STATEMENT

BOSTON, May 30

Statement of Boston National Banks as returned to the Clearing House, May 29

Capital,	$47 550 000
Loans,	113 022 408
Specie,	1 880,849
Legal-tender notes,	12 821,268
Due from other banks	21,190 436
Due to other banks,	17 982,585
Deposits	51 082,272
Circulation,	24 928,541

FROM WASHINGTON

WASHINGTON, D C, May 30

Vice President Colfax is still improving, and was able to walk about his room to-day, He is confident that he will be able to start for home in Indiana to morrow

A new trial will be granted to Bolster

Secretary Delano left tonight for the West, Assistant Secretary Cowan has been assigned Acting Secretary during Mr Delano's absence, which will be for two or three weeks

Gen Baker new Commissioner of Pensions has arrived and will assume the duties of office on Thursday

The second trial of Congressman Bowen for bigamy in marrying Mrs Susan P King while his wife Mrs Francis Bowen was living at Augusta, S C, was begun to-day before Judge Olin David Dudly Field appearing for defence Records of the New York Court divorcing Bowen in 1850 were presented by defence, and of the New Haven Court divorcing him in November last by prosecution Judge Olin wishing to investigate the question of fraud adjourned the case for further argument.

A nolle prosequi was entered in the Parks Bowen divorce case heretofore tried

The Treasury Department is now turning out from $60,000,000 to $100,000,000 of bonds a day

BODY FOUND

POUGHKEEPSIE, N Y, May 30

The body of Dr. Wales who so mysteriously disappeared from Rondout in November, was found in Hudson River near Esopus today No marks of violence were found on the body

HORACE GREELEY

NEW ORLEANS, May 30

Horace Greeley leaves this evening for Vicksburg and will speak at Memphis Friday evening

SINGULAR AFFAIR

LOUISVILLE Ky May 20

George Walcott who killed a soldier at Frankfort some time since and for whose arrest Governor Leslie offered $500 reward, had himself arrested by a friend who drew the reward and gave it to Walcott The latter immediately giving the money to the widow of his victim. He was drunk when the killing occurred

FROM ALBANY

ALBANY, N Y, May 30

An engine and one car were thrown off the track on the Boston & Albany R R, by a misplaced switch at East Albany to-day and fireman David Kenney a resident of this place, was instantly killed

The corner stone of the new capital will be laid June 24th the Anniversary of St John the Baptist with masonic ceremonies, conducted by John W Anthon, Grand Master of Grand Lodge New York.

THE GRAVES AT ARLINGTON

WASHINGTON, May 30

President Grant attended the ceremonies at Arlington, together with members of the Cabinet and other prominent government officers Stewart L. Woodford of New York, delivered an address and at the tomb of unknown soldiers were religious services, an address by Frederick Douglass and singing of an Ode by the orphans from the soldiers and sailors home

THE WEATHER.

WAR DEPARTMENT,
OFFICE OF THE CHIEF SIGNAL OFFICER,
WASHINGTON, May 30—7 30 P M

Probabilities.

It is probable that light rain will continue for a short time on the New England Coast, and also fall in portions of Virginia and Pennsylvania. Partially cloudy weather with light southeast and southwest winds, will probably prevail Wednesday east of the Mississippi river and on the gulf.

MONETARY AFFAIRS

NEW YORK, May 30

American gold closed at 111⅞

Money market was easy to-day at 2 a 4 per cent. on call.

Foreign Exchange market to-day closed at 110¼ a 110½

Government securities closed at the following quotations

U S Sixes (coupons)	1881		117
U S 5-20s (coupons)	1862		111
U S 5-20s (coupons)	1864		111
U S 5-20s (coupons)	1865		111
U S 5-20s (coupons)	1865	(Jan. and July)	114
U S 5-20s (coupons)	1867		000
U S 5-20s (coupons)	1868		000
U S 10-40s (coupons)			109½
Pacific Sixes			116
U S 5 per cts (new)			000
Central Pacifics,			102½
Union Pacific 1st mortgage,			93

The stock market closed this afternoon at the following quotations

Western Union 00, Pacific Mail, 47½, Boston Water Power Company 00, N. Y Central & Hudson River Railroad Company 99½; Harlem Railroad Company 133½, Reading Railroad Company, 118, Michigan Central Railroad Company 000; Lake Shore and Michigan Southern Railroad Company 114½, Illinois Central Railroad Company 000, Cleveland & Pittsburg Railroad Company 119½; Chicago & Northwestern Railroad Company 86; do preferred 98½, Chicago & Rock Island Railroad Company 121½, Milwaukee & St. Paul Railroad Company 64½, preferred 81, Pittsburg & Fort Wayne Railroad 99, Wabash Railroad Company 63, Erie Railroad 30½; preferred 00, Chic & Mississippi Railroad 48½; Boston, Hartford & Erie 0.

MARKETS

NEW YORK, May 30.

Cotton is firm — sales 3,754— middling uplands 17½

Flour — sales 9,100 bbls.— State and Western steady — State 5.60 a 6.80; Round Hoop Ohio, 6.25 a 6.90, Western 5.60 a 7.15, Southern 6.75 a 9.00.

Wheat — sales 121,000 bushels — Winter Red and Amber Western 1.68 a 1.69.

Corn scarcely so firm — sales 112,000 bushels — mixed western 68 a 69, sound 70 a 72.

Oats lower — sales 00,000—Ohio, 64½ a 67.

Lard — sales 500 bbls. — [illegible]

Beef — New prime 20.00 a 26.00; new extra do. 16.00 a 19.00.

Pork is steady — sales 000 bbls — new mess 15.87 a 16.00.

Butter quiet—Ohio 16 a 30; State 18 a 34.

[illegible]

Coffee — Rio 15¾ a 16 .

Naval stores quiet — Spirits Turpentine 52½ Rosin, 2 80

Petroleum is nominal—Crude 15½ Refined bond ed at 25½ a 26

Tallow at 8¾ a 9½.

Freights to Liverpool are easier — Grain per sail, 7½ a 8½d.

CHICAGO, May 30

Flour firm—Spring extras 5,50 a 6,25.
Wheat quiet—No, 2, 1,27
Corn firmer—No 2 52
Oats declined ¼ a ⅜—No 2 48½.
Rye steady—No 2 83 a 83½
Barley dull— No 2 69 a 70
Pork at 15,12½ a 15,25.
Lard — 10 a 10½

Marine Journal.

TO VESSEL OWNERS.

Those of our subscribers who are interested in vessels which they desire to have reported in our Marine Journal are requested to send us a list of such vessels, in order that their movements may be duly noticed.

PORT OF BANGOR.

TUESDAY May 30

ARRIVED

Stmr Katahdin Rich Boston.
Stmr City of Richmond Dennison Portland.
Sch Harriette, West. Searsport
Sch Diadem Condon Boston
Sch M L Crockett Crockett Boston
Sch Helena, Harris, Newburyport
Sch Avon [illegible] Hyannis
Sch Lull Stewart Stewart Portsmouth
Sch Mary A Rice, Rice, Dix Island
Sch Webhannet Boardman Islesboro

CLEARED

Sch Dr [illegible] Wasson Jones Washington D C
Sch Hepzebah Crosby Boston
Sch M W Bates Howe ——
Sch Henry Whitney Perkins New York
Sch Vicksburg Higgins, Sag Harbor

MEMORANDA

J W Sawyer and others of Millbridge are building a vessel of about 500 tons E Dyer has also a vessel of about 300 tons on the stocks She will be commanded alternately by Geo Dow and Joel [illegible]

DISASTERS

Sch A [illegible] of and from Belfast grounded on a hard spot near Clark's wharf and not rising with the tide she filled with water After discharging deck load she will probably be got off all right

Sch Rena Bishop of and from Rockland for New York put into Newport [illegible] of 23d, in distress her cargo of lime having taken fire in the hold from a leak near the rudder post Capt B hopes to be able to extinguish the flames by smothering

Sch New Zealand French from Rockland for New York will be put into Dutch Island for repairs having on the 24th carried away foremast and main topmast

DOMESTIC PORTS

PORTLAND Ar 29th, brig Minnie Miller Anderson Philadelphia schs T S McLellan Farr Baltimore Juliet Kelley Philadelphia Ocean Eagle Smith Boston Sarah Thayer Newburyport Winslow Oliver Boston Stella Lee Brewer, of and from Freeport Laura & Marion Clifford North Haven

Ar 29th schs Wm Batman, Clark New York W H Darling, Smith do

BOSTON Ar 29th barque Talavera (of Searsport) New Orleans brig Eugenia Larrabee, Guantico schs Fanny K Shaw, Watts Georgetown SC, Lucy S Coggswell Swett Philadelphia M M Weaver, Weaver do Ellen [illegible] Bradbury [illegible] Lynn Volta, Haskell Bangor Highlander Rose, [illegible] Bangor

Cld 27th sch West Dennis Crowell Baltimore

VINEYARD HAVEN Ar 27th schs Onward Bunker Georgetown D C for Portland Jane Woodbury Snow Dartmouth for Bangor

Returned barque Annetta.

Sld sch Richmond.

Ar 28th brig Hattie Eaton, Dyer Demarara for Boston, Ann, Marshall, Newport for Bangor Only Son Erskine Fall River for Gardiner, Bonny Ives Curtis Nantucket for Pittston Gentile Kennedy New York for ——

Ld brig Hattie Eaton

Returned sch Connecticut

SALEM Ar 27th, schs Herb Kelley New York Cas[illegible] William Warren, Rockland

Ar 28th, brig Hampden Gott Bridgeport schs Hiram Sullivan, Calais Arboreer Clark Ellsworth

NEWBURYPORT Ar 27th sch Nadab Cheney New York

Ar 29th sch Fearnot, Wilkinson, Bangor

FALMOUTH Sld 27th sch Jane Woodbury Snow Bangor

NEW BEDFORD Sld 27th sch Wm Pickering Gray Bangor

PROVIDENCE Ar 27th sch Allida Knowles Eliza [illegible] Port Boston [illegible] Tinker Lopeus [illegible] for [illegible] James Tilden Jordan Ellsworth Belle Brown Orland

NEWPORT Sld 27th brigs J & H Crowley, from Calais for New York H Means schs Lodowick Hill Hodg[illegible] for Bangor for Middletown Ida Hudson Creel [illegible] [illegible] Planet Pratt Massachusetts, Kenniston Mary Brewer Saunders Laconia Hall Emma L Gregory Thorndike and Exeter [illegible] Rockland for New York Mary Clark Herrick Camden for New York G W [illegible] for St George for do Nathan Clifford [illegible] Island Brig for Portland for [illegible] Calais for do Idaho Davis Portland for [illegible] Laran Robinson, from Machias [illegible] Bishop from Rockland for New York [illegible] Jones Handy Rockport for do

NEW HAVEN Ar 27th schs F M Branscom Rich [illegible] and on and Helen G King [illegible] Calais Raven [illegible] Bangor

NEW YORK Ar 27th barque McGilvery Nickels [illegible] schs Hattie Ross [illegible] Cardenas [illegible] Sagua

[illegible] sch L M Warren Hatch Eleuthera Susan Stetson (of Damariscotta) Yates Pensacola [illegible] Hart Clark [illegible] Bangor American Reynolds for Rockland Gem Hall for Providence

Ar 28th barque Alice Painter Loeberg Rio Janeiro [illegible] Abby Thaxter Parker Mayaguez Capoern High [illegible] Crowley Crosley Calais [illegible] Means [illegible] Boston

PHILADELPHIA Ar 25th brigs Mary E Leighton Leighton Sagua George B Berry Bradley New York [illegible] Jarvis E G Sawyer Hall Martha Maria [illegible] French New York Martha [illegible] Bangor

Ar 26th sch J K Lawrence, Torrey, and Penobscot [illegible] New York Annie Mary Baker Bangor [illegible] Crimea New York

[illegible] 26th schs Nellie French and Penobscot Coombs Boston

[illegible] 27th schs J K Lawrence Torrey and Martha Maria [illegible] Boston

BALTIMORE Ar 25th sch Chimo Lahall Turks Island

[illegible] 26th schs Lizzie Poor Dickey and Maid of the Mist [illegible] Eleuthera C H Macomber Higgins [illegible] [illegible] from New York

Cld 25th, sch Torry Not Knowls, Bangor

WILMINGTON N C Cld 26th brig Manzanilla, Spear Rockport

SAVANNAH Ar 27th sch May Morn Stetson Rockland

Cld 27th, [illegible] Morse Liverpool

GALVESTON [illegible] 20th barque Casco to load for Providence

FOREIGN PORTS

A at Gottenburg 11th inst barque Czarina Nickels New York

Sld from Havre 13th inst ship J A Thompson Thompson Cardiff and United States

LATEST NEWS IN BRIEF

The Indian Chiefs now visiting New York city are to make a trip to Long Branch.

John Dinglemeyer and Wm. Hay were arrested at Sing Sing, N Y Monday for fatally beating Albert Grosser in Brooklyn last Thursday night.

The Boston Express train from New York at 8 P M, Wednesday, ran into a horse car at Harlem, demolishing the car killing the horses and fatally injuring the driver, Charles Butler

In the New York Court of General Sessions, Tuesday morning, Judge Bedford sentenced Wm McNevens, the murderer of Edward Hires, to be hanged on the 14th of July

The New York gold room closed at 11 30 A M, Tuesday and the Stock Exchange at one o clock, to enable the members to take part in the decoration services

A Singapore dispatch states that a volcanic eruption and earthquake have shaken the island of Rua. The country was terribly devastated and 400 lives were lost.

The U S Court at Topeka, Kansas, on Monday, granted a temporary injunction to restrain Duluth, Minnesota, from digging a canal to let the waters of the St. Louis River into Lake Superior

The St. Louis excursion party passed over the new Railroad bridge at St. Charles on Monday, in safety The train consisted of 8 locomotives and nineteen cars crowded with people, all on the bridge at one time.

Sidney Conklin, one of Bergh's agents for preventing cruelty to animals, was sentenced to 2 years in the State prison at New York, Monday, for firing a revolver into a crowd preventing him from making the arrest of a person riding on a lame horse

The Commissioner of Patents has decided the case of Gray, assignee to Hovey, against the "Rubber tip Pencil Company," in favor of the Company The case was a test one, involving the question of abandonment under the new law of 1870, and disposes of a large number of pending suits.

Walter J Gilbert of New York, accidentally shot himself Tuesday morning at Hopkinton, N H. He was getting over a wall with a heavily loaded gun in his hand, when by some accident it was discharged and the charge entered the body with probably fatal effect.

Judge Drummond in his charge to the jury in the Milligan case, at Indianapolis, Ind., favored a former decision of the Supreme Court of the United States, that the action of the Military Commission in the trial and sentence of Milligan were null and void and instructed the jury to return a sealed verdict.

Robert Buffum, who murdered John L Seaverns of Newburgh, N. Y., and was sentenced to Sing Sing prison, was on Monday night removed to the Auburn Asylum for insane convicts. He was sent to Sing Sing last week and has failed rapidly, having lost 15 pounds of flesh in six days.

[illegible]

—A meeting of the Corporators of the Penobscot & Lake Megantic Railroad Company will be held at the office of [illegible] Railway Co., at 10 o'clock this forenoon, for the purpose of accepting the charter, [illegible] and electing [illegible]

LOCAL AND OTHER ITEMS

—Police business is dull.

—House rents still scarce.

—Warm enough, yesterday, wasn't it?

—Grasshoppers begin to hop and buzz.

—Willow and alder whistles adorn the lips of every other boy you meet.

—Lots of swallows gathered around the soda fountains yesterday

—The weather clerk prognosticates a rainstorm We need it very much

—Apple, pear and cherry trees are in blossom

—Nice shower, last evening, but the lightning was sharp

—The wife of C K Foss, Esq, of Kendalls Mills, was thrown from the carriage on Saturday afternoon, and quite seriously injured

—There was a great deal of real estate flying around yesterday, on the unsprinkled streets

—Where is that drinking fountain which was to be placed in the Custom House approach?

—On Monday night Mr Seth A Kent of Bucksport, lost his smoke-house, containing between 2,000 and 3,000 alewives, by fire.

—The Police have all been supplied with the new silver badges manufactured for them by White & Leonard

—Many of the officers and members of B H Beale Post 12 and a number of our citizens called to pay their respects to Gen Mattocks at the Bangor House last evening. The General returns to Portland this morning

HEAVY FIRES have been raging in the woods in the vicinity of Lowell, for several days past. Yesterday and the day before, Webb's Tannery was in danger and the operatives turned out and fought the fire The conflagrations have been materially checked

—The quartette A Comrade's Tribute sung at Mount Hope yesterday, is to be published by Mr Andrews who dedicates the piece to B H Beale Post 12, G A R, of this city

—Got Dusty a Frenchman formerly of Waterville was drowned at Readfield, Friday May 27th, and his body was brought to Waterville for interment. Dusty was a work man in the Readfield Woolen Factory

—In addition to decorating the soldiers graves at Mount Hope and Brewer detachments from B H Beale Post, performed that service at the cemeteries at Six Mile Falls the Carmel Road and Mount Pleasant.

THE DOCTOR OF ALCANTARA Tickets sold rapidly yesterday for the opera, but a few good seats still remain unsold This being positively the last performance in this city, there will doubtless be a crowded house as it is agreed on all sides that it is one of the best entertainments ever given in the city

—The Decoration ceremony occurred at Kendall's Mills, Sabbath afternoon, at 4 o clock, in the Park around the beautiful monument erected to the memory of the departed heroes The services were introduced by singing by the Sabbath School children of the village the 'Beautiful River' Prayer was then offered by Rev D B Randall An oration was then pronounced by Mr West n Thomson, followed by singing by the choirs of the place 'Come ye disconsolate' The Sabbath School children and the choirs united in singing America when the services in the Park were closed with a Benediction by Rev Mr Randall A large number then marched to the beautiful cemetery and placed their flowers upon the graves of such of the departed heroes as were buried there

—The Journal says that Judge Rice Darius Alden, Esq, and Hon A P Morrill, directors of the Maine Central Railroad have been in Lewiston examining into the railroad interests, especially, it is said, with the view of uniting the present Maine Central and Androscoggin Railroad depots in one The Journal believes that it is not the design to change the location of the Auburn depot but to unite the two Lewiston stations in one new and large station at which the noon trains will stop for dinner It is suggested that next season the Farmington trains will run directly through that city instead of via Crowley's Junction by change of track in some way not yet definitely determined on The Maine Central Directors state that the railroad facilities of Lewiston will soon be greatly improved

BUSINESS ITEMS

THE INVOLUNTARY MUSCLES are those which control the Stomach, Liver Lungs Heart, &c they are influenced directly by the mind, so that close study, anxiety, grief irritation, secret excesses and a host of other excitants, acting directly on the brain, disturb the nervous system, and prevent due muscular action in those organs necessary to sustain life. Here lies the great cause of Dyspepsia, Headache Jaundice, Impoverished Blood Irregularities Languor, Debility, Bronchitis Consumption &c &c FELLOW'S COMPOUND SYRUP OF HYPOPHOSPHITES by its potent and salutary effects on the nervous system seems the best adapted to cure weakness or debility of those organs

Headache Neuralgia, and all nervous affections, banished by the use of BRIGG'S ALLEVANTOR the most marvelous and successful remedy in existence for giving rest and relief to the weary and over taxed brain, producing in its action, a cooling, quieting effect in the excited, jerking, trembling nerves. A result so pleasant, agreeable and satisfactory as to be almost unequaled in the annals of the various known remedies for Nervous Diseases BRIGG'S ALLEVANTOR should find entrance into every household where, by its own intrinsic merits it will sustain all the encomiums one can bestow in placing it before the public A trial is all that is required to assert its superiority Sold by Druggists may20

SAFES—100 second hand and new Safes at low prices at Morse's, 74 Sudbury Street Boston may3 3taw13t

Valuable House Lot for Sale.

Two House Lots on Hammond Street, between Fourth and Fifth Streets. Apply to J R MASON at A W Paine's office, or at No 133 Hammond St, apr7 sn

City of Bangor

The Joint Standing Committee of the City Council on Accounts and Claims will be in session at the Aldermen's Room, on the first THURSDAY in each month, at 2 o'clock P M. All bills against the city should be presented at that time.

CHAS HAYWARD, Chairman

apr3

"Buy Me and I'll do you Good"—DR LANGLEY'S ROOT AND HERB BITTERS No drugs, no poisons, nothing deleterious, nothing but good healthy roots and herbs, such as Sarsaparilla Wild Cherry, Yellow Dock, Prickly Ash, Thorough wort, Mandrake, Rhubarb Dandelion, &c, so compounded as to reach the fountains of disease, and absolutely cure all Humors, Liver and Bilious Diseases, Jaundice, Dyspepsia, Costiveness, Scrofula, and all difficulties arising from a diseased stomach or impure blood Twenty years of unrivalled success has proved them to be the best medicine in the world GEO. C GOODWIN & CO . Boston, and all druggists. aprl14 sn eod16w

MANHOOD. 154th EDITION

CORRECTED AND REVISED BY THE AUTHOR, E. DE F CURTIS, *Doctor of Medicine, Member of the Royal College of Surgeons, England, Licentiate of the College of Physicians, Edinburg; Honorary Member Faculte de Medicine, Paris, &c., &c., &c.*

A MEDICAL ESSAY on the cause and cure of premature decline in Man, showing how health is lost and how regained, it gives a clear synopsis of the impediments to Marriage, the treatment of Nervous and Physical Debility, Sterility, &c., whether brought on by early abuse or excess, and the remedies therefor—the result of 20 years successful practice.

Price 50 cents by mail. Address the author Dr. Curtis, No. 9 Tremont Place, Boston, Mass. mar7 apr21 sn eodly

Try Nilsson's Hair Renewer!

After all others have failed.

You will admire it.

It is the best ever offered to the public.

No Humbug!

[illegible]

Bangor, [illegible] 26, 1871.

Wanted.

AGENTS TO CANVASS FOR THE BANGOR WEEKLY COURIER.

may18 d&w2w

Wanted.

A FEW GOOD MEN to peel bark in Lagrange, to whom good wages will be given.

Apply to H W BLAKE, Carmel or JOHN W, BLAKE Lagrange

may26 sn d&w1w*

$4.00 Saved.

ALL RAIL ROUTE.

By purchasing tickets to Chicago, Omaha California, and all points West, by the

GRAND TRUNK RAILWAY

Which has been re-laid with new sleepers and rails (partly steel) and the Company are putting on new night and day Pullman Cars.

Express trains leave Portland, Yarmouth, and Danville Junction for

CANADA,

Connecting at Detroit with all Roads for the Great West

Only $19 for First Class, and $13 for Second.

Portland to Chicago or Milwaukee, by the

Grand Trunk Railway and Sarnia Line of Steamers.

This route is very desirable being cheap pleasant and comfortable All first class tickets include meals and state room

Tickets by the Detroit and Milwaukee line at reduced rates

Tickets by Boston and Albany and New York Central at lowest rates

Return tickets from Chicago Detroit and Montreal, are to be had at this office

Call and get our prices and judge for yourselves

22 West Market Square Bangor

WM FLOWERS,
Eastern Agent

Bangor Dec 9th 1870 d&w

Soldiers of the War of 1812,

ATTENTION!

Congress has passed a law giving a Pension of $8 per month to the officers, soldiers and Seamen of the war of 1812 who served sixty days or over and to the widows of such as have died and who were married previous to 1815, thus doing justice to this brave and meritorious band of patriots. I have all the rolls and records of this service and they are not to be found at any other place in this State, to my knowledge.

I will give every soldier the benefit of these records to establish his claim to a pension, and I will assist him in the prompt and speedy prosecution of his claim If the soldiers discharge is lost these records are invaluable.

The fee is fixed by law at $10 no charge made unless a pension is obtained

☞ Application can be made in person at my office in Bangor or by letter giving name of Company officers date and length of service &c

C. P. BROWN,

Office near D Bugbee's Bookstore on Kenduskeag Bridge, Bangor

Bangor Feb 22 1871

WM. FRANKLIN SEAVEY,

COUNSELLOR AT LAW,

AND

SOLICITOR OF PATENTS

Schwartz Block, West Market Square

BANGOR ME

1uv10

Bonds Wanted.

STATE OF MAINE and CITY OF BANGOR BONDS wanted at the Penobscot Savings Bank

EDWIN CLARK Treasurer

Bangor Aug 30 1870 d&w sn

The Confessions of an Invalid,

Published as a warning and for the benefit of *young men and others* single or married who suffer from Nervous Debility Loss of Manhood &c pointing out THE MEANS OF SELF CURE Written by one who cured himself and sent free on receiving a post-paid directed envelope

Address NATHANIEL MAYFAIR Brooklyn N Y

mch 2 sn md&w

Inside Route.

THREE TRIPS A WEEK

Portland Boston Lawrence Lowell and Intermediate landings.

Steamer CITY OF RICHMOND Wm E DENNISON Master will on and after March 29th 1871 leave Bangor for Portland MONDAY WEDNESDAY and FRIDAY mornings at 6 o clock touching at all the usual landings on the River and Bay connecting at Portland with the six o clock P M Steamboat Express Train for Boston Lawrence and Lowell arriving in Boston at ten o clock same evening

RETURNING will leave Railroad Wharf foot of State Street Portland same evenings at ten o clock or on the arrival of the Express Train from Boston touching as above and arriving at Bangor about ten o clock next morning

No extra hazardous freight taken

Freight taken as usual

F F KENDRICK Agent

Bangor March 21 1871 sn

Sanford's Independent Line

1871 For Boston & Lowell 1871

FARES AND FREIGHTS REDUCED

On and after April 14th inst Steamers CAMBRIDGE and KATAHDIN will commence running three trips per week as follows

Leave Bangor for Boston every MONDAY WEDNESDAY and FRIDAY at 11 A M touching at all the usual landings.

Leave Boston for Bangor and intermediate landings same days at 5 o clock P M

Fare from Bangor Hampden and Winterport to Boston	$3 00
To Lowell	4 50

LOOMIS TAYLOR, Agent.

Bangor April 11th 1871

Penobscot Valley Steamship Co

STEAMSHIP ALLIANCE

The Steamship ALLIANCE Capt THOS R SHUTE will run weekly between BANGOR and BOSTON leaving Bangor every MONDAY at 8 o clock A M touching at Winterport, Bucksport, Sandy Point Belfast Lincolnville and Tenant's Harbor

RETURNING—will leave Battery Wharf BOSTON every THURSDAY at 2 P M touching as above

Freight taken at reasonable rates.

First class accommodations for passengers

Fare to Boston $2 00

Meals extra

Freight taken in store at all times

For further information inquire of

J P BASS, Agent

March 28, 1871 Office at Wharf Front Street

FOR MOTH PATCHES, FRECKLES AND TAN,

Use Perry's Moth & Freckle Lotion

It is the only reliable and harmless Remedy known for removing Brown discoloration. Sold by druggists everywhere. Depot 49 Bond St, N Y

PIMPLES ON THE FACE For Comedones Black worms or Grubs, Pimply Eruptions, and Blotched disfigurations on the Face use PERRY'S COMEDONE AND PIMPLE REMEDY It is invaluable to the afflicted Prepared only by Dr B C Perry Dermatologist 49 Bond st N Y Sold by Druggists everywhere

marl sn 4mdl&w12

National Insurance Comp'y

CASH CAPITAL, $200,000.

Assets April 1st 1871

$278,000,00.

Continue to insure against Fire and Marine risks at their office,

49 West Market Square.

MICHAEL SCHWARTZ, President
HERBERT FULLER, Secretary
H HERRIMAN Inspector

Jan 20 1871 sn d&w

A Few Words to the Ladies.

Many ladies, particularly mothers nursing, complain of a tired, listless feeling, or complete exhaustion, on arising in the morning. On the wife and mother devolves the responsibility of regulating the duties of the household Her cares are numerous, and the mental as well as the physical powers are frequently called into requisition She often finds her slightest occupation a weary task and existence a burden, while at the same time she has no regular disease Hostetter's Stomach Bitters, if resorted to at this period, will prove an unfailing remedy for this annoying lassitude The effects of this potent agent are soon seen in the rosy cheek and elastic step of the head of the family, as with restored health and renewed spirits she takes her accustomed place in the family circle. If this friend in need be regularly used those depressing symptoms will never be complained of, and not only would lassitude not be experienced, but many diseases following its advent be avoided. [illegible] a medical agent [illegible] equal, while its pleasing [illegible] healthful [illegible] have made it a general favorite. It is free from all [illegible] and [illegible] at all [illegible] and [illegible] all who have used the Bitters attest its virtues and commend it to use.

CONSUMPTION,

ITS CURE AND ITS PREVENTIVE,

By J. H. SCHENCK, M. D.

Many a human being has passed away for whose death there was no other reason than the neglect of known and indisputably proved means of cure Those near and dear to family and friends are sleeping the dreamless slumber into which, had they calmly adopted

DR JOSEPH H. SCHENCK'S SIMPLE TREATMENT,

and availed themselves of his wonderfully efficacious medicines they would not have fallen.

Dr Schenck has in his own case proven that wherever sufficient vitality remains that vitality by his medicines and his directions for their use is quickened into healthful vigor

In this statement there is nothing presumptuous To the faith of the invalid is made no representation that is not a thousand times substantiated by living and visible works The theory of the cure by Dr Schenck's medicines is as simple as it is unfailing Its philosophy requires no argument It is self assuring, self-convincing

The Seaweed Tonic and Mandrake Pills are the first two weapons with which the citadel of the malady is assailed Two-thirds of the cases of consumption originate in dyspepsia and a functionally disordered liver With this condition the bronchial tubes sympathize with the stomach They respond to the morbific action of the liver Here then comes the culminating result and the setting in with all its distressing symptoms of

CONSUMPTION

The Mandrake Pills are composed of one of Nature's noblest gifts—the Podophyllum Peltatum They possess all the blood searching alterative properties of calomel but unlike calomel they

"LEAVE NO STING BEHIND"

The work of cure is now beginning The vitiated and mucous deposits in the bowels and in the alimentary canal are ejected The liver like a clock is wound up It arouses from its torpidity The stomach acts responsively and the patient begins to feel that he is getting at last

A SUPPLY OF GOOD BLOOD.

The Seaweed Tonic in conjunction with the Pills permeates and assimilates with the food Chylification is now progressing without its previous tortures Digestion becomes painless and the cure is seen to be at hand There is no more flatulence no exacerbation of the stomach An appetite sets in

Now comes the greatest Blood Purifier ever yet given by an indulgent father to suffering man Schenck's Pulmonic Syrup comes in to perform its functions and to hasten and complete the cure It enters at once upon its work Nature cannot be cheated It collects and ripens the impaired and diseased portions of the lungs In the form of gatherings it prepares them for expectoration and lo in a very short time the malady is vanquished the rotten throne that it occupied is renovated and made new and the patient in all the dignity of regained vigor steps forth to enjoy the manhood or womanhood that was

GIVEN UP AS LOST

The second thing is the patients must stay in a warm room until they get well it is almost impossible to prevent taking cold when the lungs are diseased but it must be prevented or a cure cannot be effected Fresh air and riding out especially in this section of the country in the fall and winter season are all wrong Physicians who recommend that course lose their patients if their lungs are badly diseased, and yet because they are in the house they must not sit down quiet they must walk about the room as much and as fast as the strength will bear to get up a good circulation of blood The patients must keep in good spirits be determined to get well This has a great deal to do with the appetite and is the great point to gain

To despair of cure after such evidence of its possibility in the worst cases and moral certainty in all others is sinful Dr Schenck's personal statement to the Faculty of his own cure was in these modest words

"Many years ago I was in the last stages of consumption confined to my bed, and at one time my physicians thought that I could not live a week then like a drowning man catching at straws I heard of and obtained the preparations which I now offer to the public and they made a perfect cure of me It seemed to me that I could feel them penetrate my whole system They soon ripened the matter on my lungs and I would spit up more than a pint of offensive yellow matter every morning for a long time

As soon as that began to subside my cough fever pains and night sweats all began to leave me and my appetite became so great that it was with difficulty that I could keep from eating too much I soon gained my strength and have grown in flesh ever since

"I was weighed shortly after my recovery" added the Doctor, "then looking like a mere skeleton my weight was only ninety-seven pounds my present weight is two hundred and twenty five (225) pounds and for years I have enjoyed uninterrupted health"

Dr Schenck has discontinued his professional visits to New York and Boston He or his son Dr J H Schenck Jr, still continue to see patients at their office No 15 North Sixth street Philadelphia every Saturday from 9 A M to 3 P M Those who wish a thorough examination with the Respirometer will be charged $5 The Respirometer declares the exact condition of the lungs and patients can readily learn whether they are curable or not

The directions for taking the medicines are adapted to the intelligence even of a child Follow these directions and kind Nature will do the rest excepting that in some cases the Mandrake Pills are to be taken in increased doses the three medicines need no other accompaniments than the ample instructions that accompany them First create appetite Of returning health hunger is the most welcome symptom When it comes as it will come let the despairing at once be of good cheer Good blood at once follows the cough loosens the night sweat is abated In a short time both of the morbid symptoms are gone forever

Dr Schenck's medicines are constantly kept in tens of thousands of families As a laxative or purgative the Mandrake Pills are a standard preparation while the Pulmonic Syrup as a cure of coughs and colds may be regarded as a prophylacteric against consumption in any of its forms

Price of the Pulmonic Syrup and Seaweed Tonic $1 50 a bottle or $7 50 a half dozen Mandrake Pills 25 cents a box For sale by all druggists and dealers

GEO C GOODWIN & CO Agents Boston

nov16 3tawly m1r30

THE

GREATEST SUCCESS

OF THE AGE

G. H. KIDNEY'S

CATARACT

WASHING MACHINE!

With this Machine the entire washing of a family of eight or ten persons, can be done in twenty five or thirty five minutes, or eight or ten shirts washed in from eight to twelve minutes bedding, table linen &c, five to seven minutes This machine CAN BE OPERATED WITH EASE BY A CHILD TEN OR TWELVE YEARS OLD

Goods washed by this machine require no rubbing and it is acknowledged by all who have tried it that the goods are whiter and cleaner than when washed by hand

This machine is light and easily handled the cylinder is so constructed that it can be removed by merely lifting from the boiler The boiler can then be used for other purposes

This machine has been thoroughly tested by the best housekeepers hired girls and washerwomen and they are universally pleased with it which can not be said of any other machine in the market

We challenge its equal in thoroughness of execution, and *know* that it will stand the test as a perfect machine We have one in constant operation

NOW ON EXHIBITION

AT OUR STORE,

Nos. 3 and 4 State St.

All are respectfully invited to call and examine its merits

Town and County Rights for sale Address

Pritchard, Fairbanks & Co.,

Agents for Eastern Maine

AMERICAN AND FOREIGN PATENTS

R. H. EDDY,

SOLICITOR OF PATENTS,

For Inventions Trade Marks or Designs

No 76 State Street, opposite Kilby Street Boston.

After an extensive practice of upwards of twenty years continues to secure patents in the United States, also in Great Britain France and other foreign countries Caveats Specifications Assignments and all papers for Patents executed on reasonable terms with dispatch Researches made to determine the validity and utility of Patents of inventions and legal and other advice rendered on all matters touching the same. Copies of the claims of any patent furnished by remitting one dollar Assignments recorded in Washington.

No Agency in the United States possesses superior facilities for obtaining Patents or ascertaining the patentability of inventions

All necessity of a journey to Washington to procure a Patent and the usual great delay there are here saved inventors

TESTIMONIALS

I regard Mr Eddy as one of the most *capable and successful* practioners with whom I have had official intercourse

CHARLES MASON Commissioner of Patents.

"I have no hesitation in assuring inventors that they cannot employ a man *more competent and trustworthy* and more capable of putting their applications in a form to secure for them an early and favorable consideration at the Patent Office

EDMUND BURKE
Late Commissioner of Patents

MR. R. H. EDDY has made for me THIRTY applications for Patents, having been successful in almost every case Such unmistakable proof of great talent and ability on his part, leads me to recommend ALL inventors to apply to him to procure their patents as they may be sure of having the most faithful attention bestowed on their cases and at very reasonable charges.

JOHN TAGGART"

Boston, Jan 1 1871 3tawd1y

AS RICHARDSON'S NEW METHOD leads all others as an instruction book for the Piano-forte, so

CLARK'S NEW METHOD

FOR REED ORGANS

Is the most popular of all books used in learning to play on these favorite instruments.

Mr Clark is a fine musician and brilliant organist, and in this work, displays good taste as well as talent in combining good music with well graded and thorough instruction.

Price $2.50. Mailed, post-paid, for the above price.

OLIVER DITSON & Co., Boston
C. H. DITSON & Co., New York.

may17 2tawd&w20

District Court of the United States for the District of Maine.

IN BANKRUPTCY.

In the matter of WILLIAM L. STEVENS, Bankrupt. [illegible]

Notice is given that the 2d general meeting of creditors in said estate will be held at the Bankrupt Court Room, in Bangor, on the eighth day of June, 1871, at 10 o'clock A. M., before REGISTER HAMLIN, for the purposes named in 27th section of the Bankrupt Act. DANIEL SANBORN, Assignee.

Bangor, May [illegible] 1871. [illegible]

CALL AND SEE

MY NEW STORE AND

GOODS,

All NEW and Very CHEAP.

W. D. LEWIS,

Mason's Corner.

Bangor May 29 1871

GOOD MORNING.

Walk In, Ladies!

The Boys are all Busy

OPENING NEW GOODS.

We have a choice line of

DRESS GOODS,

WILL GIVE YOU A BARGAIN

Linens, White Goods, Skirts Corsets Hosiery, Gloves Collars, Shirt Fronts, Cuffs, Cotton Trimmings and Fringes

SILK BUTTONS in all Shades, NEW PARASOLS NEW SHAWLS NEW PRINTS NEW PERCALES

Please give us a call and we will satisfy you that this is the place to trade

Remember we are opening a New Stock

THIS, FRIDAY MORNING May 26th,

ROLLINS & DICKEY,

25 Main Street.

Bangor May 26 1871 1w

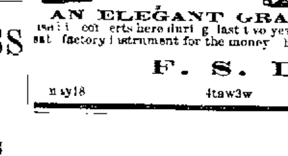

Piano Fortes.

STEINWAY, HAZELTON

Haines Brothers Emerson and others

Also SECOND HAND PIANOS at low prices

AN ELEGANT GRAND PIANO, made by HALLETT DAVIS & CO [illegible] concerts here during last two years will be sold for one-half the price of a new one and is a more satisfactory instrument for the money than is likely to be offered again for years

F. S. DAVENPORT,

30 MAIN STREET

may18 4taw3w

YOU CAN'T

MAKE A MISTAKE IN BUYING YOUR

BOOTS & SHOES

Hats & Caps,

At Wood's.

We keep the BEST STOCK and sell at the LOWEST PRICES of any place in the city

Our Goods are all manufactured expressly for us and we buy for Cash

We keep goods suitable for all—both rich and poor, fine goods and coarse

Gent's Fine Calf Sewed Boots short leg for Summer only $3 75

Men's Cloth Garibaldi Boots a new thing at low prices.

Men's Canvass and Serge Congress and Leg Boots, very light and easy

Boys' Strap and Buckle Shoes, thick and strong only $1 25

Ladies, Misses and Children's Kid Serge and Leather Boots and Slippers in great variety and at very low prices

Hats, Hats,

Hats,

CAPS AND CAPS.

All the Styles. New ones received by every Boat. You will be sorry if you buy before calling at

WOOD'S,

Corner Main and Hammond Sts.

AND

No. 2 Kenduskeag Block.

Bangor, May 27, 1871.

30 Stone Cutters Wanted

At Mosquito Mountain Quarry Frankfort. Good pay and a Summer's job. Board $4.00 per week. Enquire of J. L. KNOX, at Quarry.

may9 5w*

Spring and Summer

HATS.

Cloth Silk Felt and Straw Hats of every description for sale very low at

HILLS & BAKER'S,

West End Kenduskeag Bridge

M[illegible]

Wanted.

A GOOD GIRL to do general House work Apply at 61 Fourth Street

May 29 1871

Newspaper and Periodical

DEPOT

No 8 Kenduskeag Bridge.

All of the latest papers and current Literature received as soon as issued.

D F S [illegible] find all of the fashionable first [illegible] of the day Also a fine lot of Frames and other choice Stationery and Fancy Goods

GEO W FLOWERS,

No 8 Kenduskeag Bridge next door to H J Lane

DENNISON'S

TAGS

Furnished at Manufacturer's list prices and $1 00 per thousand extra for printing

At the WHIG OFFICE.

FOUND.

At our SILKS in good condition which we shall sell for the remainder of the season cheaper than ever Any customer purchasing a SILK of us will be sure of a good fabric at the lowest price

J. T. Rines & Co.

Bangor May 26 1871

OPEN

This Morning, May 24,

Ready for Business

W. D. LEWIS

Would inform the citizens of Bangor and vicinity that he has leased the

CORNER STORE IN MASON'S BLOCK

And just returned from New York and Boston with an entire new stock of

Dry Goods

purchased at Bottom Prices consisting in part of

Black Plain and Fancy Japanese and Brussels Silks.
Lyons and Irish Poplins.
Dress Goods in variety
Ready Made Suits in variety
Silk Outside Garments
Real and Imitation Lama Jackets and Points.
Cloth Garments Seaside Garments
Reversible Palletots.
Imitation Camel's hair Shawls
Cashmere Barege Grenadine and Woolen, in variety
Woolens a very fine Line for Gent's and Boys.
Flannels—White in all widths also Shirting and Common grades

Housekeeping Goods.

Everything found in a first class Store

HOSIERY AND GLOVES.

Everything in this line wanted.

—ALSO—

PARASOLS AND FANCY GOODS

MR. LEWIS would be pleased to see his friends and the public generally at his

Little New Store on the Corner,

Bangor, May 24, 1871.

THE NATION'S DEAD

They rest from the conflict their labor is ended
Their battles are fought and their victories gained
Their spirits heroic to God have ascended
Their memory is left us with honor unstained

Beneath the green sod their bodies are sleeping,
Above them in beauty the dewy grass waves,
While their comrades are sacredly keeping,
An strewing with flowers their glorious graves.

We know that our flowers will wither and perish,
Our flags too will droop in the still summer air
But love in our hearts their memory will cherish
With love that the passing years no or will impair

To us is the weeping, while theirs is the glory,
From danger and duty they no or turn aside,
Hurole their deed and immortal their story —
They fought for their country and conquering died

No longer they listen the tramp of the legions
That steadily marched to the field of the dead
From east and from west and from far distant regions,
Resistless in numbers and firm in their tread

No angel of death o er the battle-field bending
With skeleton finger is point ng his prey
Our God heard the prayers of he nation ascending,
And turned our dark midnight of horror to day

God of our fathers O God of our nation
Their faith was unwavering their trust was in Thee
Thou gave them the victory to our land gave salvation
And smiled once again on the home of the free

Yes honor and glory for them are eternal
The nation they rescued their memory will keep
Fame of flowers immortal will bloom over vernal.
O er the graves where our heroes in glory now sleep

LETTY'S RIGHTS

(Concluded.)

Letty, who was a singular mixture of dignity and childishness, jumped up and put her arms around her father's neck and gave him two hearty kisses and a hug. That evening she helped get tea and wash the dishes, although Letty disliked dish washing. She didn't believe it was her mission in life but she was so good and docile the little mother began to think it would be a comfort to have Letty at home after all. A day or two passed and Letty submitted to the discipline of housework with admirable meekness. At the end of that time, she packed a bag and asked her father to take her over to Lanesburgh, on a visit to a friend.

The farm work was slack and Ethan had just as soon take what he called a spoot as not. Nothing did he like better than a jog along the country roads behind his old roan horse Jake with Letty by his side. Letty had an observing eye and a quick tongue and it was a slow man like Ethan applied all his mental processes ready made.

The school house of Huntsville was a handsome one for a country neighborhood. It had a belfry with a bell hung in it, and two fine class-rooms. Miss Hildreth was that morning to begin her reign and there was Bobby Dash who had come a good hour before school-time, sliding down a board put through the fence and wearing the seat of his trowsers in a manner to wring his mother's heart. As he spied Letty the lad rolled off the board and applied a dirty thumb to the tip of his ridiculous nose in a style which meant confusion to Miss Hildreth.

Their ride to Lanesburgh was very pleasant. First Ethan took Letty and her father through winding wood roads where the trees bright with autumn tints made sunshine in the shade and the spiced air came softly to their senses, and the sound of dropping nuts were heard and red squirrels were seen whisking their bushy tails over the snake-fences.

When Ethan set Letty down at her friend Miss Hollowell's door she told him he need not mind about coming over after her. At the end of her visit, she would take the stage. As for the corners which was within a mile of her home. So one afternoon, when the sun was setting in a sea of glory that seemed to fuse all things except the tree-trunks, that stood out black and bare, Letty got out of the stage and walked along the highway with her feet making a pleasant rustle in the fallen leaves. Bob Sprowl came suddenly out of the woods where he had been snaring birds.

Event. Miss Bennett. 'Scool's all broke up in a big row. That Hildreth woman, she couldn't do nothing with the boys. We warn't going to let her come it over us. She had to skedaddle. And now I guess we'll have a good play spell unless you come back and teach us, for us boys have made a vow we won't let anybody else stay."

Letty did not reprove Bob as gravely as perhaps she ought to have had but she went home with a presentiment that a crisis was at hand and that Deacon Proudfut might be right to eat more humble pie than he was likely to relish. Her mother was glad to find that she still remained subdued and cheerful. Letty had what that good woman called high spirits and tenses but on this particular afternoon she came in as cool and gentle as a zephyr. Mrs Bennett had been at work over the stove putting up quinces and she looked flushed and tired so Letty took hold and helped get tea. After tea there was bread to mix for next morning's baking, so she put her mother into her favorite arm chair, and went into the buttery to sift flour, with her neat stuff dress pinned up behind over a starched petticoat, and her sleeves rolled above her dimpled elbows and her nice little lace collar fastened with a bow of blue velvet.

She had powdered the bosom of her dress a little in dipping down into the flour barrel when there came a positive hard knock upon the door—such a knock as a man gives when he has a disagreeable piece of work on his hands and feels surly and out of sorts.

Come in called Letty, and then, as the door opened admitting a thick set man, muffled in a great coat she added, with a sparkle of malice in her bright eyes. Good evening Deacon Proudfut. I lease to walk right into the sitting room you'll find father there.

The Deacon stood irresolutely in the back ground hemming and hawing and thrusting his thick knobby stick in front of him. Didn't think we'd care particularly about seeing your father. I thought I'd happen in as I have a little claim with you.

I'm afraid returned Letty in the most insinuating manner that you'll be tired out.

She went back into the buttery and finished sifting the flour at her leisure. Let the value of deliberation. When she came out her cheeks were rosy and her little mouth looked positive and determined.

"Ahem! Letetia began the Deacon what do you kalkerlate to do with yourself I wy if I give up school keepin?"

Farmer Lothrop offers seventy five cents a day to anybody that wants to hire out to pick up der apples returned Letty and I think of engaging with him. It will pay better than doing a man's work and get half his wages. Hes des it will bring up my neighbors.

I cars to me Letty you want to make yourself over into a man, don't you though.

You was said in a peculiarly rasping tone.

Not particularly returned Letty, quietly. Now you don't say so? I've always mistrusted that you'd like to put on the trowsers.

I should put them on if I wanted to, returned Letty in the same manner.

Oh! ejaculated the Deacon, pushing his stick out in front of him. The moment for the eating of humble pie had come, and Letty relished it keenly. There was a little awkward pause and then the Deacon said W l Letty you've got some curious notions in your head but there's one thing I will say for you—you're the best teacher we ever had in the destrict. That Miss Hildreth dast't say boo. They kicked up an awful row. It's enough to disgrace us all over the country. The school will have to break up unless we can get you back. You see we gave Austin (here the Deacon lowered his voice to a confidential point) more than we could afford because he was one of those college-bred chaps, and there's a good deal in a name. It's enough to ruin us but we've concluded you must have the same pay Austin had if you won't come for less. We want you to keep it hushed up for it's setting an awful bad example and you see all the wimmen teachers round here would take for higher wages if they should find it out.

I don't know as I want the place now, replied Letty giving a vindictive screw to her rosy mouth and kneading away industriously at the bread making.

Oh do take it," urged the Deacon, getting thoroughly on the anxious seat. "We shan't have a school worth a snap all winter unless you come back. I'd rather pay the difference out of my own pocket if it did come pretty tough."

"Well, then," said Letty beaming graciously upon him from her high coin of vantage, to oblige you I will."

The Deacon went away feeling that she had been marvelously condescending. There was some of outside who had seen the Deacon enter and had guessed him, in a certain sense, to be interfering with his own cherished plans. This young person had skulked about the yard until he had caught a glimpse of Letty through the window—her dark hair and rosy face framed in a wreath of the prettiest bitter sweet vine that hung carelessly over it. He not in the snowy apron she wore, and the trim body of her dress, and the deft way she kneaded handfuls of flour into the plump mass of dough before her. Bob's heart went pit-a-pat as he opened the door; but there was no outward and visible sign that Letty's went pit-a-pat. He was a good-looking young fellow with red hair and a pair of black mountains for eyes. There was a good deal of manliness about his mouth which had been expressed by the word curbed but he was fond of his affections at this juncture and had kindled some what sheepish of men. He came in and sat on the edge of the chair, holding his hat between his knees, very much as if it contained eggs.

"Pretty warm to-night, isn't it?" said Sol, mopping his flushed face with his handanna.

"O, no," replied Letty, keeping her back turned provokingly enough. I thought it was cool for the season."

"Thought I'd drop in and ask if your folks wouldn't like some of my pumpkins," quoth Sol.

"No, indeed," returned Letty. "Our barn's half full of pumpkins already."

"I wish there was something of mine you'd like to have," broke out Sol, spasmodically, after a painful little pause.

"I don't believe there is, "returned Letty. "We raise about the same things that you do, I mean sauce."

This was too exasperating and Sol could not endure it any longer. "You know," he broke out "that I worship the very ground you tread on."

"That's the way men talk before they get women into their power," returned Letty kneading away at that bread, as if she never intended to have it done.

"Tain't talk at all," asserted Sol "it's the living truth. Come now Letty, you ought to tell me whether you mean to have me or not. I can't be kept in such such suspense."

"I don't mean to marry any man," returned Letty, "until I've earned some money of my own."

"You shall have all you want," cried Sol eagerly, "I'll make it over to you in black and white."

"I should only want what I earned honestly" replied Letty in a little softer tone. "Men are stingy to their wives."

"I wouldn't be stingy to you, Letty. I'd respect all your rights. Come say on square you'll have me and I shall be the happiest fellow alive."

Sol had crept nearer and nearer in his eagerness. Letty's hands were still engaged. "Yes I shall have to tell it." He was the man who dared he stooped and kissed Letty's cheek.

At that moment the sitting room door opened and Ethan surprised a situation. I thought I smelt fire said he, but I see it was only a spark."

Then he went back and there was an explosion of laughter.

So you and Sol have made up between you? said Mrs Bennet, when a little later, Letty walked in.

Sol was impudent returned Letty, coolly. He never would have been if you didn't mean to marry him, put in Ethan.

TO BUYERS OF Fine Watches

W. F. WEEKS

Is the Sole Agent in Bangor for the

BOREL and COURVOISIER Watches.

For performance durability, and beautiful workmanship, they excel all other watches. These watches were awarded a prize at the London Exhibition of 1862 of the Gold Medal of the Paris Exhibition of 1867 and for 1870 they received the first premium the Cantonal Observatory of Neuchatel Switzerland. Local references will be given by those who have tested these fine keepers. I offer these watches to my friends and the Public knowing they will please the most exacting.

Also a full assortment of Gold Opera Vest and Leo Hoo Chains and Gents fine Jewelry.

Correct time by Lowell & Setter's Transit Observations.

All kinds of watches repaired and adjusted to heat cold and position by experience I workman.

No 3 Smith's Block.

Bangor May 18 1871 4w

New Goods.

We have received a new line of

Fine Watches, Clocks, Jewelry

Solid Silver and Plated Ware

CROQUET SETTS

Musical Merchandise Meerschaum and Briar PIPES,

SEWING MACHINES, &c,

At Wholesale and Retail

WHITE & LEONARD,

No 9 Kenduskeag Bridge

Watches repairing by competent workmen

may3

Lime

Cobb Lime Company LIME constantly on hand at lowest rates by JOHN S RIMBALL & SON may15

For Rent.

The Tenement on Cedar Street now occupied by S F Filler will use lease expires on the 27th inst

JOHN HUCKINS

may3 Room No 5 Kenduskeag Block

Boys' and Youths' CLOTHING

IN GREAT VARIETY.

Suitable for Boys from 3 to 15 years old

Call and see before purchasing elsewhere

ALSO

Our usual assortment of Men's

JONES BROTHERS,

1 and 2 West End Kenduskeag Bridge.

Bangor May 10 1870 tf

Life Insurance General Agent Wanted.

The Equitable Mutual Life Insurance Co of New York wish to secure a thoroughly reliable successful and energetic GENERAL AGENT for a part or the whole of the State of Maine. Address

G. F. WILLIS, Manager

apr24 Putnam, Conn.

Maine Medical Association.

The annual meeting of the Maine Medical Association will be held at the City Building, Portland on TUESDAY, June 13th, 1871, at 10 o'clock A. M. Session to continue three days.

CHAS. O. HUNT, M. D., Secretary

May 23d 1871 3w

Bankrupt Notice.

Notice is hereby given that the third general meeting of the creditors of ASA N STUBBS Bankrupt, will be holden at Bangor, in the District of Maine, on the third day of July 1871 at the office of Charles Hamlin Register in Bankruptcy in said District.

CHAS P STETSON Assignee

Bangor May 20th 1871 may26 3t

District Court of the United States, District of Maine.

IN BANKRUPTCY

In the matter of ROBERT W GILMORE, Bankrupt.

Notice is given that the second general meeting of creditors in said estate will be held at the Bankrupt Court Room in Bangor, on the seventh day of June, 1871, at 10 o clock A M before Register Hamlin, for its purposes named in the 27th section of the Bankrupt Act.

EZRA C BRETT, Assignee

Bangor May 20 o W2w&w1421

District Court of the United States for the District of Maine.

IN BANKRUPTCY

In the matter of ASA N STUBBS, Bankrupt. Notice is the Court, this 15th day of May, 1871, that he may be decreed to have a full discharge from all his debts, provable under the Bankrupt Act, and upon reading said Petition, It is ORDERED by the Court that a hearing thereof upon the same, on the first Monday of September A.D 1871, before the Court in Portland, in said District at 10 o'clock A. M., and that the third meeting of the creditors of said Bankrupt be held at Hamlin's, Esq. Register in Bangor on the 3d day of July 1871, and that notice thereof be published in the Bangor Daily Whig and Courier, and the Piscataquis Observer, newspapers printed in said District, once a week for three successive weeks, the last publication in Bangor Weekly Courier, and that all creditors who have proved their debts and other persons in interest may appear at said time and place and show cause if they have, why the prayer of said petitioner should not be granted.

JOHN A PETERS, Clerk of District Court for said District.

may22 3w

1871. 1871.

NOTICE

TO BUYERS OF

Boots & Shoes

Hats & Caps.

THOMAS HERSEY & CO.

STORE, CORNER MAIN & WATER STREETS,

Are receiving now goods for the Spring and Summer trade.

Our friends and customers are respectfully invited to give us a call, or send in their orders which will be PROMPTLY ATTENDED TO.

We are manufacturing and receiving from other manufacturers the most desirable goods in the market.

TO THE LADIES.

You will find at our Store as in times past the best and most carefully selected stock—all the fashionable styles—SIDE LACE, BUTTON FOXED AND PLAIN SERGE BOOTS of every description.

SLIPPERS

In great variety, including the LADY WASHINGTON.

All the nobby styles of

HATS & CAPS

Are being received by every boat.

Cent's Calf Boots.

It is an established fact that the best and neatest fitting boot is made at

HERSEY & CO'S.

SILK HATS

The best Hat in the U S is manufactured by Beebe & Co N Y that is the kind we sell.

All dealers from the country and city customers know the place where they not only can find the largest assortment but the best goods at the lowest prices.

We think our friends for their very liberal patronage of the last year and will do our best to serve their friends the year to come.

Thos. Hersey & Co.

Corner Main and Water Sts

Bangor April 7th 1871

Auction Sale AT State Arsenal, Portland, Maine

ON Thursday, June 8th, at 2½ o'clock P M will be sold by order of the Governor and Council, at State Arsenal, Portland, Me, an assortment of military stores and ordnance stores, small arms and accoutrements, ammunition, clothing, &c. Also two brick and one wooden buildings, to be removed by first July 1st.

Catalogues furnished upon application to the auctioneers.

F O BAILEY & CO Auctioneers

may25 d1w

CAUTION.—All genuine has the name "Peruvian Syrup," (not Peruvian Bark) blown in the glass. A 32-page pamphlet sent free. J P DINSMORE, Proprietor 30 Dey St., New York. Sold by all Druggists.

DRUGS, MEDICINES, Chemicals,

FANCY & TOILET ARTICLES

A Complete Assortment

AT THE

NEW DRUG STORE,

No. 3 Kenduskeag Block.

HENRY H. BUTLER.

Bangor May 1 1871

Widows & Orphans!

How Many Suffer!

NO NEED OF IT!

Few cents each week will give thousands of dollars at death, or an annuity in Life.

J W HATHAWAY, Agent,

NATIONAL LIFE, N. Y.,

HOMŒOPATHIC LIFE,

With other First Class Companies.

Office Corner Central and Hammond Sts.

BANGOR.

No others give such easy terms. Nothing Lost if ONE YEAR'S payment is made. Females insured same rates.

may13

For School Girls, all kinds, at

DWELLEY & CO'S

may3

Patent Roller Chafing Iron, FOR CARRIAGES.

For sale by hardware dealers.

It is the best Chafe Iron that ever I used.

ADRIAN WOODARD, Penobscot Exchange.

No good carriage should ever come out of the shop without them.

DANA SARGENT.

I like it very much.

O M SHAW, Bangor House

I like it better than the Patent Chrib, and you may use my name in recommending it.

HENRY F. MCLAUGHLIN, Franklin House

It is a big thing.

HUGH A. MCLAUGHLIN, Mattrass Bedding Exchange.

Price $3.00.

D. W. STORRS, at the Sash Blind Factory.

28 Bl-sa n.

Unsurpassed in the great value of its healing properties, and the wonderful benefits it has conferred through the instrumentality of Hops, and well with the hence. It has proved the GREAT PAIN RELIEVER for Coughs, Colds, and all consumptive difficulties, ever known.

Read our Circular containing an account of its discovery and wonderful certificates of cures effected. and then call on your druggist for a bottle. All druggists do or should keep it.

GEO. C. GOODWIN & CO., Proprietors, Boston.

CUTLER BROS. & CO. Bangor, Wholesale Agents.

BURR & PERRIN, Portland, Wholesale Agents.

F. W. ALDEN & CO., Agents for Bangor.

Price 50 cts. and $1.00 per bottle.

Sold by all druggists and dealers in medicine everywhere.

may22 3m

CONGDON'S COLOSSAL ASPARAGUS.

This new variety is fully sustaining the claim made on its introduction, of being many times larger than any other kinds.

PEAR TREES.

A choice selection, which have been grown here, and are offered in good order at as low price as western trees.

GRAPE VINES.

Of all the now and desirable kinds, including the Rumdan, Salem and others.

CURRANTS.

Dana's White, Le Versailles, White Grape and Dutch with an assortment of Blackberries, Raspberries &c.

HENRY McLAUGHLIN,

apr24 Rear 82 Cedar Street

CARRIAGES, CARRIAGES.

The subscribers have now on hand and are constantly manufacturing CARRIAGES of all styles—including Rockaways, (side or end springs) Open and Top Buggies, Beach Wagons and Sunshades. Also Concord Wagons. Light and Fancy Express Wagons, all of which are of the latest and most approved patterns excelled by none for finish and durability.

REPAIRING

In all its various branches executed with neatness and despatch.

The subscribers, having confidence that with their present facilities for doing business—now shops first class workmen and an experience of thirty five years on the part of the senior partner—they may hope by strict attention to business to meet the wants of the public.

B. N. THOMS & SON,

Harlow Street, Bangor

apr7 d&w

TO BUILDERS, AND Those Proposing to Build.

THE BANGOR & PISCATAQUIS SLATE COMPANY having attained a depth of from 100 to 140 ft. *perpendicular in the solid ledge* in their Quarry at Brownville Maine are enabled to offer to Builders and those proposing to build, a Roofing Slate which in soundness (no slate being taken from *less* than 100 feet) strength and elasticity of material uniformity in thickness dark and unchangeable color, ease and economy of preparation (for laying) and in fact every requisite of a perfect slate they do not hesitate to pronounce SUPERIOR to any foreign or domestic, ever offered for sale in this country.

Orders by letter or otherwise will be promptly filled on application to the subscriber.

C. B. ABBOT,

Upper Steamboat Wharf

Bangor April 10th 1871

New Goods and Nobby Styles!

EMPRESS NEWPORT, JUNIATA, PEERLESS FRENCH TOILET CROQUET.

All the New Styles

Ladies can see them at

THOS. HERSEY & CO.,

mch*8 Main Street.

Bow's Market.

Established 1834.

STILL IN FULL BLAST.

Everything in the Meat and Fish line

Everything neat clean and palatable

Everything warranted to give satisfaction

Every body buys that calls to see us

STONE & JONES,

may16 Proprietors

28 Main St. 28

is the place to get you

Watches, Clocks, AND JEWELRY,

Cheaper than at any other place in the City of Bangor.

Please Call and See.

B. F. S. PATTEN.

Bangor April 20 1871

LOW PRICES! New Styles!

Look for the Sign of the

Full Dressed Man,

77 Exchange Street.

J. WATERMAN

Has now in stock a complete assortment of

MEN'S CLOTHING,

In all grades and Styles. A full and rich line of

BOYS' CLOTHING,

For boys from 4 to 15 years of age and an extensive variety of

YOUTHS' CLOTHING,

Making an assortment which cannot be excelled in the city all of which will be sold

AT SUCH LOW PRICES,

To suit even the most economical and invites all to give him a call at

77 Exchange St.

J WATERMAN.

Bangor March 6th 1871

Dissolution.

The copartnership heretofore existing under the name of C H TEBBETS & CO is this day dissolved by mutual consent. Either party is authorized to sign liquidation.

CHAS H TEBBETS

JOHN W TEBBETS

Bangor, April 17th 1871

Notice of Copartnership.

The undersigned having formed a Copartnership under under the name of

C. H. TEBBETS & CO.,

Will continue the business at the Old Stand,

No 12 and 13, Granite Block.

Where we shall keep constantly on hand a good assortment of

FURNITURE, MATTRASSES & LOOKING GLASSES.

Also Black Walnut Rosewood Elm and Pine

COFFINS AND CASKETS.

Repairing and Upholstering done at short notice.

We hope, by strict attention to business, to merit a fair share of public patronage.

12 and 13 Granite Block, East Market Square.

CHAS H TIBBETS J NELSON BARKER

Bangor, April 17, 1871. apr27

Coal, Coal.

Just received, a cargo of

CUMBERLAND and BLACKSMITH COAL,

And a hundred tons of nice

STOVE COAL,

Which I will sell at the lowest market prices

M SCHWARTZ.

Bangor Nov 29th, 1870

Bankrupt Estate at Public Auction.

In the District Court of the United States for the District of Maine.

IN BANKRUPTCY

In the matter of JEREMIAH YOUNG, of Winn, Bankrupt.

Pursuant to an order of the U. S. District Court for the District of Maine, and in accordance with the General Orders under the United States Bankrupt Act, I shall sell at public auction, at the office of E S Prescott Esq Auctioneer, Central Street, in Bangor in said District, on the 26th day of May A. D. 1871, at 2.30 P. M., the following property belonging to the estate of said Jeremiah Young, Bankrupt, to wit:

All said Bankrupt's right, title, and interest in said lot No. 7, Range 1, north and east of Millinocket Road in the town of Winn, according to a survey and plan of Zenolon Brad ley of R. R. Township No. 4, now Winn, and being the same premises conveyed to said Young as a homestead, consisting of about 4 acres, more or less, with the buildings thereon. Also all of said Bankrupt's interest in said lot in said Winn, described in a deed from John Appleton and John Appleton, Jr. to George F Bowell and William Gray, dated Nov. 6, 1867, and recorded in Penobscot County, in Vol. 271, page 56, and conveyed to said Young by said Bowell and Gray by deed of gift, dated Nov. 6, 1867, and recorded in Penobscot County, in Vol. 271, page 58, and also all of said Bankrupt's interest in said lot in said Winn, described in a deed from John Appleton and John Appleton, Jr. to George F Bowell and William Gray, dated Nov. 6, 1867, and recorded in Penobscot County, in Vol. 271, page 57, and conveyed to said Young by said Bowell and Gray by deed of gift, dated Nov. 6, 1867, and recorded in said Penobscot County, in Vol. 271, page 59, and also all of said Bankrupt's interest in said lot in said Winn, described in a deed from Ebenezer Young to said Jeremiah Young, dated Nov. 6, 1867, and recorded in said Penobscot County, in Vol. 271, page 60, and conveyed to said Young by said Bowell and Gray by deed of gift, dated Nov. 6, 1867, and recorded in said Penobscot County, in Vol. 271, page 61, and also all of said Bankrupt's interest in said lot in said Winn, described in a deed from Ebenezer Young to said Jeremiah Young, dated Nov. 6, 1867, and recorded in said Penobscot County, in Vol. 271, page 62, and conveyed to said Young by said Bowell and Gray by deed of gift, dated Nov. 6, 1867, and recorded in said Penobscot County, in Vol. 271, page 63, and also all of said Bankrupt's interest in said lot in said Winn, described in a deed from Ebenezer Young to said Jeremiah Young, dated Nov. 6, 1867, and recorded in said Penobscot County, in Vol. 271, page 64, and conveyed to said Young by said Bowell and Gray by deed of gift, dated Nov. 6, 1867, and recorded in said Penobscot County, in Vol. 271, page 65, and also all of said Bankrupt's interest in said lot in said Winn, described in a deed from Ebenezer Young to said Jeremiah Young, dated Nov. 6, 1867, and recorded in said Penobscot County, in Vol. 271, page 66, and conveyed to said Young by said Bowell and Gray by deed of gift, dated Nov. 6, 1867, and recorded in said Penobscot County, in Vol. 271, page 67, and also all of said Bankrupt's interest in said lot in said Winn, described in a deed from Ebenezer Young to said Jeremiah Young, dated Nov. 6, 1867, and recorded in said Penobscot County, in Vol. 271, page 68, and conveyed to said Young by said Bowell and Gray by deed of gift, dated Nov. 6, 1867, and recorded in said Penobscot County, in Vol. 271, page 69, and also all of said Bankrupt's interest in said lot in said Winn, described in a deed from Ebenezer Young to said Jeremiah Young, dated Nov. 6, 1867, and recorded in said Penobscot County, in Vol. 271, page 70, and conveyed to said Young by said Bowell and Gray by deed of gift, dated Nov. 6, 1867, and recorded in said Penobscot County, in Vol. 271, page 71, and also all of said Bankrupt's interest in said lot in said Winn, described in a deed from Ebenezer Young to said Jeremiah Young, dated Nov. 6, 1867, and recorded in said Penobscot County, in Vol. 271, page 72, and conveyed to said Young by said Bowell and Gray by deed of gift, dated Nov. 6, 1867, and recorded in said Penobscot County, in Vol. 271, page 73, and also all of said Bankrupt's interest in said lot in said Winn, described in a deed from Ebenezer Young to said Jeremiah Young, dated Nov. 6, 1867, and recorded in said Penobscot County, in Vol. 271, page 74, and conveyed to said Young by said Bowell and Gray by deed of gift, dated Nov. 6, 1867, and recorded in said Penobscot County, in Vol. 271, page 75, and also all of said Bankrupt's interest in said lot in said Winn, described in a deed from Ebenezer Young to said Jeremiah Young, dated Nov. 6, 1867, and recorded in said Penobscot County, in Vol. 271, page 76, and conveyed to said Young by said Bowell and Gray by deed of gift, dated Nov. 6, 1867, and recorded in said Penobscot County, in Vol. 271, page 77, and also all of said Bankrupt's interest in said lot in said Winn, described in a deed from Ebenezer Young to said Jeremiah Young, dated Nov. 6, 1867, and recorded in said Penobscot County, in Vol. 271, page 78, and conveyed to said Young by said Bowell and Gray by deed of gift, dated Nov. 6, 1867, and recorded in said Penobscot County, in Vol. 271, page 79, and also all of said Bankrupt's interest in said lot in said Winn, described in a deed from Ebenezer Young to said Jeremiah Young, dated Nov. 6, 1867, and recorded in said Penobscot County, in Vol. 271, page 80, and conveyed to said Young by said Bowell and Gray by deed of gift, dated Nov. 6, 1867, and recorded in said Penobscot County, in Vol. 271, page 81, and also all of said Bankrupt's interest in said lot in said Winn, described in a deed from Ebenezer Young to said Jeremiah Young, dated Nov. 6, 1867, and recorded in said Penobscot County, in Vol. 271, page 82, and conveyed to said Young by said Bowell and Gray by deed of gift, dated Nov. 6, 1867, and recorded in said Penobscot County, in Vol. 271, page 83, and also all of said Bankrupt's interest in said lot in said Winn, described in a deed from Ebenezer Young to said Jeremiah Young, dated Nov. 6, 1867, and recorded in said Penobscot County, in Vol. 271, page 84, and conveyed to said Young by said Bowell and Gray by deed of gift, dated Nov. 6, 1867, and recorded in said Penobscot County, in Vol. 271, page 85, and also all of said Bankrupt's interest in said lot in said Winn, described in a deed from Ebenezer Young to said Jeremiah Young, dated Nov. 6, 1867, and recorded in said Penobscot County, in Vol. 271, page 86, and conveyed to said Young by said Bowell and Gray by deed of gift, dated Nov. 6, 1867, and recorded in said Penobscot County, in Vol. 271, page 87, and also all of said Bankrupt's interest in said lot in said Winn, described in a deed from Ebenezer Young to said Jeremiah Young, dated Nov. 6, 1867, and recorded in said Penobscot County, in Vol. 271, page 88, and conveyed to said Young by said Bowell and Gray by deed of gift, dated Nov. 6, 1867, and recorded in said Penobscot County, in Vol. 271, page 89, and also all of said Bankrupt's interest in said lot in said Winn, described in a deed from Ebenezer Young to said Jeremiah Young, dated Nov. 6, 1867, and recorded in said Penobscot County, in Vol. 271, page 90, and conveyed to said Young by said Bowell and Gray by deed of gift, dated Nov. 6, 1867, and recorded in said Penobscot County, in Vol. 271, page 91, and also all of said Bankrupt's interest in said lot in said Winn, described in a deed from Ebenezer Young to said Jeremiah Young, dated Nov. 6, 1867, and recorded in said Penobscot County, in Vol. 271, page 92, and conveyed to said Young by said Bowell and Gray by deed of gift, dated Nov. 6, 1867, and recorded in said Penobscot County, in Vol. 271, page 93, and also all of said Bankrupt's interest in said lot in said Winn, described in a deed from Ebenezer Young to said Jeremiah Young, dated Nov. 6, 1867, and recorded in said Penobscot County, in Vol. 271, page 94, and conveyed to said Young by said Bowell and Gray by deed of gift, dated Nov. 6, 1867, and recorded in said Penobscot County, in Vol. 271, page 95, and also all of said Bankrupt's interest in said lot in said Winn, described in a deed from Ebenezer Young to said Jeremiah Young, dated Nov. 6, 1867, and recorded in said Penobscot County, in Vol. 271, page 96, and conveyed to said Young by said Bowell and Gray by deed of gift, dated Nov. 6, 1867, and recorded in said Penobscot County, in Vol. 271, page 97, and also all of said Bankrupt's interest in said lot in said Winn, described in a deed from Ebenezer Young to said Jeremiah Young, dated Nov. 6, 1867, and recorded in said Penobscot County, in Vol. 271, page 98, and conveyed to said Young by said Bowell and Gray by deed of gift, dated Nov. 6, 1867, and recorded in said Penobscot County, in Vol. 271, page 99, and also all of said Bankrupt's interest in said lot in said Winn, described in a deed from Ebenezer Young to said Jeremiah Young, dated Nov. 6, 1867, and recorded in said Penobscot County, in Vol. 271, page 100, and conveyed to said Young by said Bowell and Gray by deed of gift, dated Nov. 6, 1867, and recorded in said Penobscot County, in Vol. 271, page 101, and also all of said Bankrupt's interest in said lot in said Winn, described in a deed from Ebenezer Young to said Jeremiah Young, dated Nov. 6, 1867, and recorded in said Penobscot County, in Vol. 271, page 102, and conveyed to said Young by said Bowell and Gray by deed of gift, dated Nov. 6, 1867, and recorded in said Penobscot County, in Vol. 271, page 103, and also all of said Bankrupt's interest in said lot in said Winn, described in a deed from Ebenezer Young to said Jeremiah Young, dated Nov. 6, 1867, and recorded in said Penobscot County, in Vol. 271, page 104, and conveyed to said Young by said Bowell and Gray by deed of gift, dated Nov. 6, 1867, and recorded in said Penobscot County, in Vol. 271, page 105, and also all of said Bankrupt's interest in said lot in said Winn, described in a deed from Ebenezer Young to said Jeremiah Young, dated Nov. 6, 1867, and recorded in said Penobscot County, in Vol. 271, page 106, and conveyed to said Young by said Bowell and Gray by deed of gift, dated Nov. 6, 1867, and recorded in said Penobscot County, in Vol. 271, page 107, and also all of said Bankrupt's interest in said lot in said Winn, described in a deed from Ebenezer Young to said Jeremiah Young, dated Nov. 6, 1867, and recorded in said Penobscot County, in Vol. 271, page 108, and conveyed to said Young by said Bowell and Gray by deed of gift, dated Nov. 6, 1867, and recorded in said Penobscot County, in Vol. 271, page 109, and also all of said Bankrupt's interest in said lot in said Winn, described in a deed from Ebenezer Young to said Jeremiah Young, dated Nov. 6, 1867, and recorded in said Penobscot County, in Vol. 271, page 110, and conveyed to said Young by said Bowell and Gray by deed of gift, dated Nov. 6, 1867, and recorded in said Penobscot County, in Vol. 271, page 111, and also all of said Bankrupt's interest in said lot in said Winn, described in a deed from Ebenezer Young to said Jeremiah Young, dated Nov. 6, 1867, and recorded in said Penobscot County, in Vol. 271, page 112, and conveyed to said Young by said Bowell and Gray by deed of gift, dated Nov. 6, 1867, and recorded in said Penobscot County, in Vol. 271, page 113, and also all of said Bankrupt's interest in said lot in said Winn, described in a deed from Ebenezer Young to said Jeremiah Young, dated Nov. 6, 1867, and recorded in said Penobscot County, in Vol. 271, page 114, and conveyed to said Young by said Bowell and Gray by deed of gift, dated Nov. 6, 1867, and recorded in said Penobscot County, in Vol. 271, page 115, and also all of said Bankrupt's interest in said lot in said Winn, described in a deed from Ebenezer Young to said Jeremiah Young, dated Nov. 6, 1867, and recorded in said Penobscot County, in Vol. 271, page 116, and conveyed to said Young by said Bowell and Gray by deed of gift, dated Nov. 6, 1867, and recorded in said Penobscot County, in Vol. 271, page 117, and also all of said Bankrupt's interest in said lot in said Winn, described in a deed from Ebenezer Young to said Jeremiah Young, dated Nov. 6, 1867, and recorded in said Penobscot County, in Vol. 271, page 118, and conveyed to said Young by said Bowell and Gray by deed of gift, dated Nov. 6, 1867, and recorded in said Penobscot County, in Vol. 271, page 119, and also all of said Bankrupt's interest in said lot in said Winn, described in a deed from Ebenezer Young to said Jeremiah Young, dated Nov. 6, 1867, and recorded in said Penobscot County, in Vol. 271, page 120, and conveyed to said Young by said Bowell and Gray by deed of gift, dated Nov. 6, 1867, and recorded in said Penobscot County, in Vol. 271, page 121, and also all of said Bankrupt's interest in said lot in said Winn, described in a deed from Ebenezer Young to said Jeremiah Young, dated Nov. 6, 1867, and recorded in said Penobscot County, in Vol. 271, page 122, and conveyed to said Young by said Bowell and Gray by deed of gift, dated Nov. 6, 1867, and recorded in said Penobscot County, in Vol. 271, page 123, and also all of said Bankrupt's interest in said lot in said Winn, described in a deed from Ebenezer Young to said Jeremiah Young, dated Nov. 6, 1867, and recorded in said Penobscot County, in Vol. 271, page 124, and conveyed to said Young by said Bowell and Gray by deed of gift, dated Nov. 6, 1867, and recorded in said Penobscot County, in Vol. 271, page 125, and also all of said Bankrupt's interest in said lot in said Winn, described in a deed from Ebenezer Young to said Jeremiah Young, dated Nov. 6, 1867, and recorded in said Penobscot County, in Vol. 271, page 126, and conveyed to said Young by said Bowell and Gray by deed of gift, dated Nov. 6, 1867, and recorded in said Penobscot County, in Vol. 271, page 127, and also all of said Bankrupt's interest in said lot in said Winn, described in a deed from Ebenezer Young to said Jeremiah Young, dated Nov. 6, 1867, and recorded in said Penobscot County, in Vol. 271, page 128, and conveyed to said Young by said Bowell and Gray by deed of gift, dated Nov. 6, 1867, and recorded in said Penobscot County, in Vol. 271, page 129, and also all of said Bankrupt's interest in said lot in said Winn, described in a deed from Ebenezer Young to said Jeremiah Young, dated Nov. 6, 1867, and recorded in said Penobscot County, in Vol. 271, page 130, and conveyed to said Young by said Bowell and Gray by deed of gift, dated Nov. 6, 1867, and recorded in said Penobscot County, in Vol. 271, page 131, and also all of said Bankrupt's interest in said lot in said Winn, described in a deed from Ebenezer Young to said Jeremiah Young, dated Nov. 6, 1867, and recorded in said Penobscot County, in Vol. 271, page 132, and conveyed to said Young by said Bowell and Gray by deed of gift, dated Nov. 6, 1867, and recorded in said Penobscot County, in Vol. 271, page 133, and also all of said Bankrupt's interest in said lot in said Winn, described in a deed from Ebenezer Young to said Jeremiah Young, dated Nov. 6, 1867, and recorded in said Penobscot County, in Vol. 271, page 134, and conveyed to said Young by said Bowell and Gray by deed of gift, dated Nov. 6, 1867, and recorded in said Penobscot County, in Vol. 271, page 135, and also all of said Bankrupt's interest in said lot in said Winn, described in a deed from Ebenezer Young to said Jeremiah Young, dated Nov. 6, 1867, and recorded in said Penobscot County, in Vol. 271, page 136, and conveyed to said Young by said Bowell and Gray by deed of gift, dated Nov. 6, 1867, and recorded in said Penobscot County, in Vol. 271, page 137, and also all of said Bankrupt's interest in said lot in said Winn, described in a deed from Ebenezer Young to said Jeremiah Young, dated Nov. 6, 1867, and recorded in said Penobscot County, in Vol. 271, page 138, and conveyed to said Young by said Bowell and Gray by deed of gift, dated Nov. 6,